

From: Maskell Alan [Alan.Maskell@dnrm.qld.gov.au]

Sent: Wednesday, 13 March 2013 2:26 PM

To: McComiskie Desley

CC: SLAM - Toowoomba

Subject: RE: Cadastre: Diagram & Description for eLVAS Case: 2013/001249

Attachments: 11045238.tif; DD2013_050.pdf; GG2009.3.1197.doc; LTI Request.pdf; ML133.tif

Desley

See attached

Al

-----Original Message-----

From: McComiskie Desley [<mailto:MCCOMISKIED@DERM.QLD.GOV.AU>]

Sent: Tuesday, 5 March 2013 12:15 PM

To: South West LTI

Cc: McComiskie Desley

Subject: Cadastre: Diagram & Description for eLVAS Case: 2013/001249

Job request details:

Forecast Completion Date for this Job Request is 19/03/2013

For eLVAS Case: 2013/001249. Requested by McComiskie, Desley (Toowoomba). Refer to attached PRC request.

DNRM RTI DL Release

Solator.	Dated & Passed on	Remarks.

Warwick towards Coondivindi
 Ref. N^o 79
 The North British Australasian Com^y Ltd

Reference to Corners.

Cor	Bearing	From	Links	Marks
1		Orig. post		
2		Peg		
3	214° 30'	Box	48 1/2	A.624-1
4	128°	Dead Gum	44	.. 2
5	208° 15'	Box	48 1/2	
6/8		Pegs		
9	350°	Dead Gum	84	
10		Orig. post		
11/13		Pegs		
14	75° 30'	Dead Gum	79	.. 1-3
21/25		Posts		
26/28		Pegs		
29/30		Posts		
31/32		Pegs		
33	115° 30'	Box	60 1/2	.. R
34	137°	..	8	.. R
35/36		Orig. posts		
37/38		Pegs		

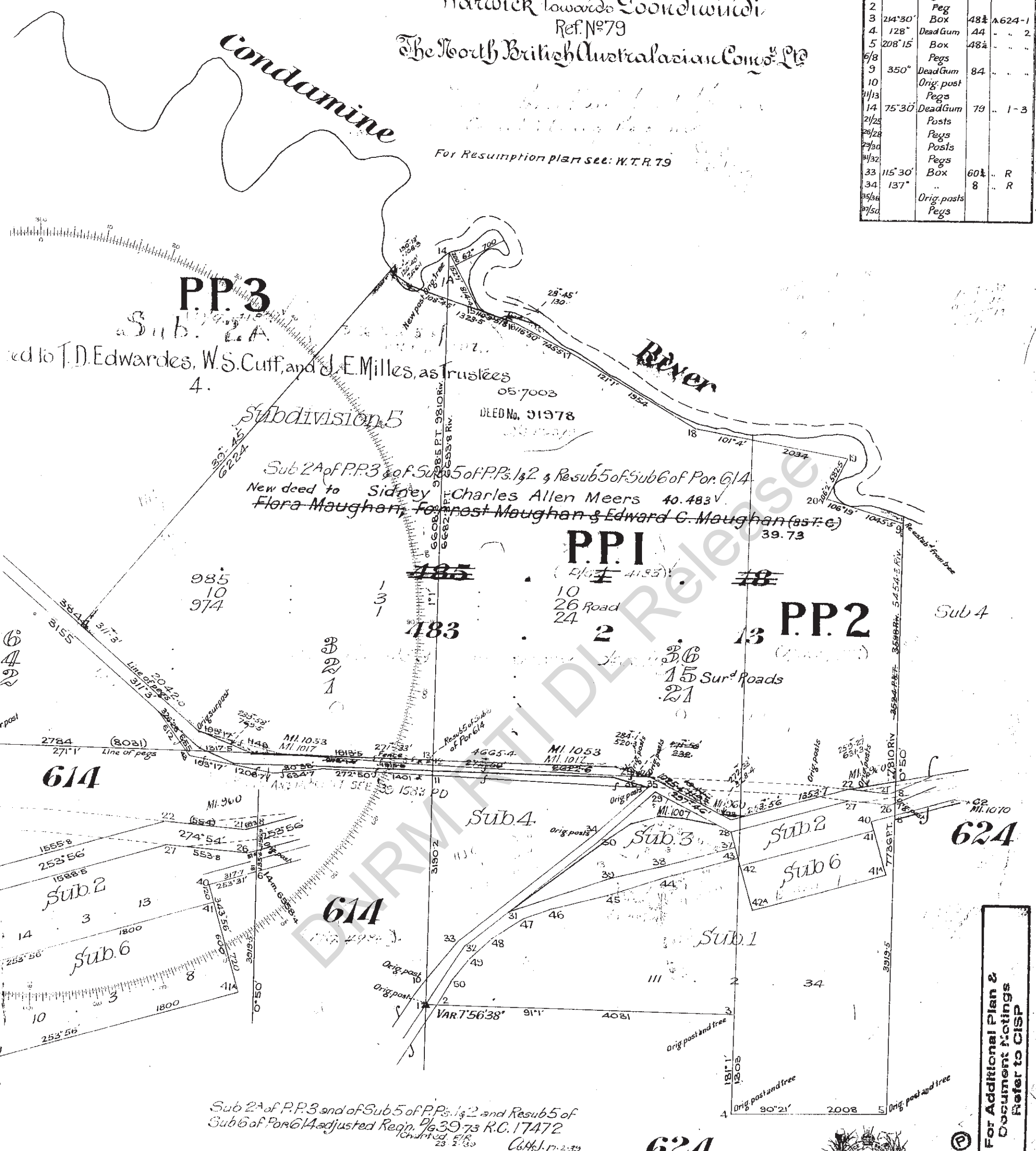

For Additional Plan & Document Notings Refer to CISP



PLAN OF

PRE-EMPTIVE PORTIONS Nos 1, 2, 3 and 4

PARISH OF South Toolburra
 County of Merivale
 Land Agents Teewoomba
 District of Warwick
 Cat. N^o MI 133

Date of Instructions
 Date of transmission of plans &c.
 Examined by Charted by
 Youcher N^o Passed for payment
 Sales Register Vol. Fol.

DESCRIPTIONS AS INDICATED HEREON HAVE BEEN
 CONVERTED TO LOT(S) ON PLAN ML 133
 Authd. by [Signature] 14/12/190.

Scale 10 Chains to an Inch.
 15

Noted on D35-160
 Copy of R.P. plan supplied with letter 16^o 03/13/158.P2

Reference to Traverse and Road Secants.

Line	Bearing	Dist.
------	---------	-------

Particulars

Port. No.	Date of Proceeding to set	Farm No.	Selector.
-----------	---------------------------	----------	-----------

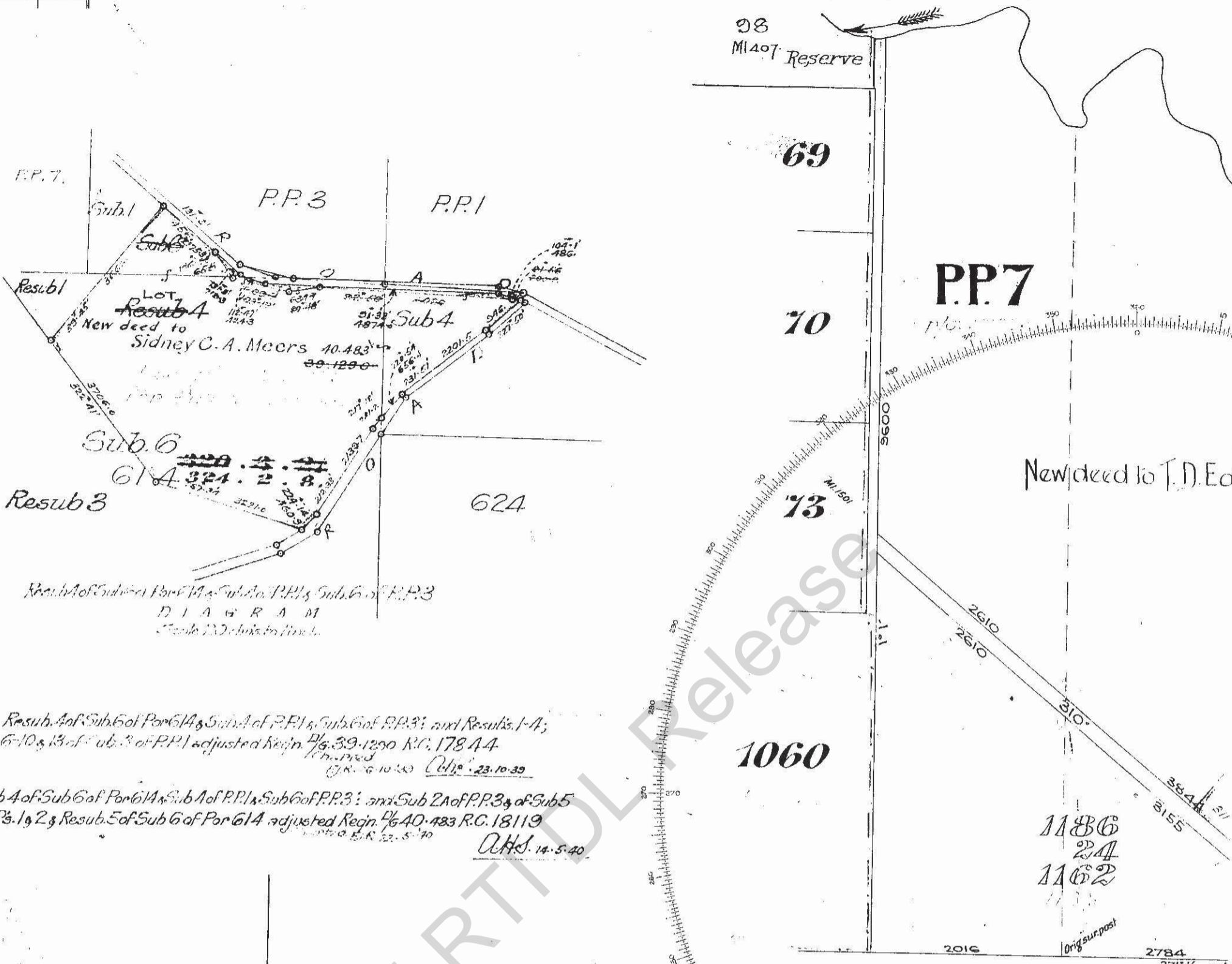

Resub. of Sub. 6 of Port. 614, Sub. 4 of P.P. 1, Sub. 6 of P.P. 3 and Results 1-4;
 D I A G R A M
 Scale 1/2 inch = 100 feet.

Resub. of Sub. 6 of Port. 614, Sub. 4 of P.P. 1, Sub. 6 of P.P. 3 and Results 1-4;
 6-10 & 13 of Sub. 3 of P.P. 1 adjusted Reg'n. $\frac{1}{2}$ 39-1290 R.C. 178.44
 A.H.S. 14-5-40

Resub. 4 of Sub. 6 of Port. 614, Sub. 4 of P.P. 1, Sub. 6 of P.P. 3 and Sub. 2A of P.P. 3, of Sub. 5
 of P.P. 1, 2, Resub. 5 of Sub. 6 of Port. 614 adjusted Reg'n. $\frac{1}{2}$ 40-483 R.C. 181.19
 A.H.S. 14-5-40

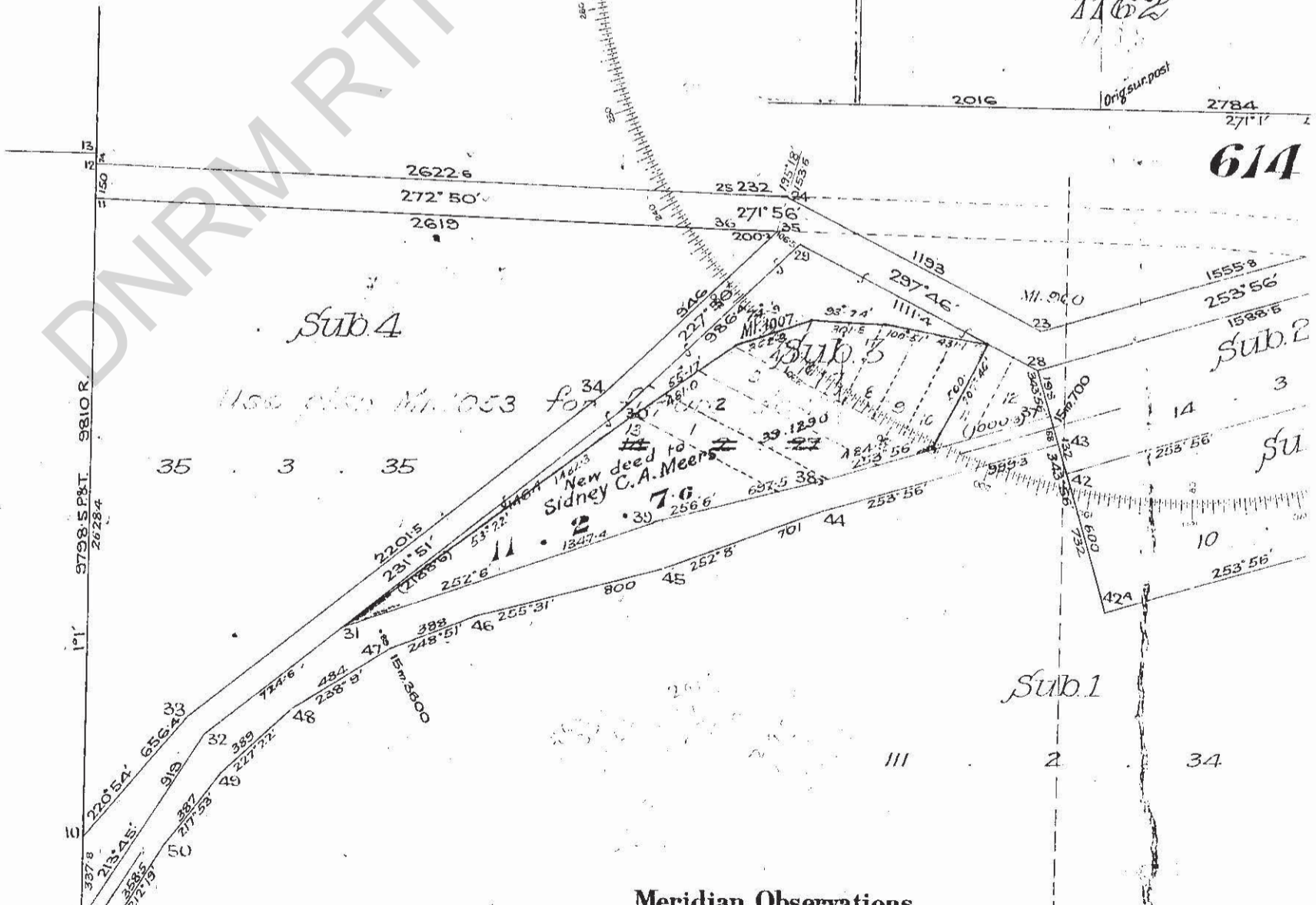

Meridian Observations

(This form can also be adapted to stellar observations.)

Register No.	Station No.	Date	Lat.	Long.	Bearing of R.O.	Apparent Azimuth of Star on R.O.	Readings on R.O.	Time	H. Con. Sun.	Observed Altitude	Observed 2 ^d Distance	Variation

I hereby certify that I, in person, made, and on the completed the survey represented by this plan, on which are written the bearings and lengths of the lines surveyed by me, and that the survey has been executed in accordance with the existing regulations of the Survey Office.

E. H. McArthur
 5. 5. 1903
 Surveyor.

ML 133

9241-13

DNR M R T I D L Release

No. 91978
County Merivale
Parish South Toowoomba
Number and Date of Surrendered Grant } 82390
} 28th March 1895
Date of Surrender 7th June 1905
Area 1162 ac. 1 r. 21 p.

QUEENSLAND.

DEED OF GRANT UNDER THE PROVISIONS OF "THE CORRECTED TITLES TO LAND ACT OF 1882."

Edward the Seventh, by the Grace of God, of the United Kingdom of Great Britain and Ireland, and of the British Dominions beyond the Seas, King, Defender of the Faith:—

To All to whom these Presents shall come, Greeting:

WHEREAS, in pursuance of the provisions of an Act of Parliament of Our State of Queensland styled "The Corrected Titles to Land Act of 1882." Thomas Dyer Edwardes, William Dynes Cuff and James Edward Miles, as Trustees the Owners of the Land hereinafter mentioned, have surrendered to Us All that Piece or Parcel of Land in Our said State, containing by admeasurement Eleven hundred and forty two acres two roods twenty one perches be the same more or less, situated in the County of Merivale Parish of South Toowoomba — Pre-emptive portions One, Two, Three and seven being the whole of the Land contained in surrendered Deed of Grant No. 82390 in consideration that a new Deed of Grant with the Description hereinafter contained should issue: Now Know Ye, That for the considerations aforesaid, and in further consideration of the Quit-Rent hereinafter reserved, We, with the advice of the Executive Council of Our said State, have Granted, and for Us, Our Heirs and Successors, do hereby Grant, unto the said Thomas Dyer Edwardes, William Dynes Cuff and James Edward Miles as Trustees, their Administrators and Assigns, subject to the several and respective Reservations hereinafter mentioned, All that,

Piece or Parcel of Land in Our said State, containing by admeasurement Eleven hundred and sixty two acres one rood twenty one perches be the same more or less, situated in the County of Merivale Parish of South Toowoomba — Pre-emptive portions One, Two, Three and seven Commencing on the left bank of the Condamine River at the North corner of portion six hundred and twenty four and bounded thence on the East by that portion bearing one hundred and eighty degrees fifty minutes twenty eight chains and ten links thence by that portion bearing two hundred and seventy degrees twenty one minutes twenty chains and eight links one degree one minute thirteen chains and three links and two hundred and twenty one degrees one minute forty chains and thirty one links on the West and South by portions six hundred and fourteen bearing one degree one minute thirty one chains and ninety links and two tenths of a link and two hundred and seventy one degrees one minute eighty chains and thirty one links again on the West by portion one thousand and sixty Parish of Tratton a road and a line bearing one degree one minute eighty two chains to the Condamine River and thence by that River upwards to the point of commencement:— Exclusive of Twenty four acres two roods fifteen perches for surveyed roads

as shown on Plan of Survey deposited in the Survey Office, with all the Rights and Appurtenances whatsoever thereto belonging:

To Hold unto the said Thomas Dyer Edwardes, William Dynes Cuff and James Edward Miles, as Trustees, their Administrators and Assigns for ever, Yielding and Paying therefor Yearly unto Us, Our Heirs and Successors, the Quit-Rent of One Peppercorn for ever, if demanded: But Subject Nevertheless to the several Conditions and Reservations contained in and declared by the Laws of Our said State in that behalf, and to the Reservations and Conditions set forth in the said Deed of Grant No. 82390 to the Land so surrendered: In Testimony Whereof, We have caused this Our Grant to be Sealed with the Seal of Our said State.

WITNESS Our Right Trusty and Well-beloved Councillor, Sir HUGH MUIR NELSON, Knight Commander of Our Most Distinguished Order of St. Michael and St. George, Doctor of Civil Law of the University of Oxford, Lieutenant-Governor of Our State of QUEENSLAND and its Dependencies, in the Commonwealth of Australia, and President of the Legislative Council of Our said State, at Government House, Brisbane, in Queensland aforesaid, this second day of August in the fifth year of Our Reign, and in the year of Our Lord One thousand nine hundred and five

Hugh Muir Nelson

ENTERED in the Register of Country Land Purchases A, Book 162, Folio 50, in the Survey Office, Brisbane, this Sixteenth day of August, 1905

Wm. Mitchell
CHIEF CLERK.

ENTERED in the Register Book, Vol. 1045, Folio 238 this Sixteenth day of August 1905

Wm. Mitchell
REGISTRAR OF TITLES.

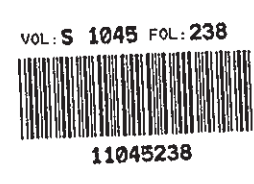

No. 2429112
 Produced 15 Feb 1954 at 10.30 am., registered 5 July 1954
 Cancelled as above vide Vol. 2841 Fol. 82.
 Registrar of Titles

THE DESCRIPTION OF THE WITHIN LAND IS CONVERTED TO LOT(S) 2 on RP8009B and Sub 6 to Lot 6 ON REGISTERED PLAN No. 31546
 4 MAR 1986
 Registrar of Titles

Don't PP 1, 2, 3, 7

PARISH OF SOUTH TOOLBURRA

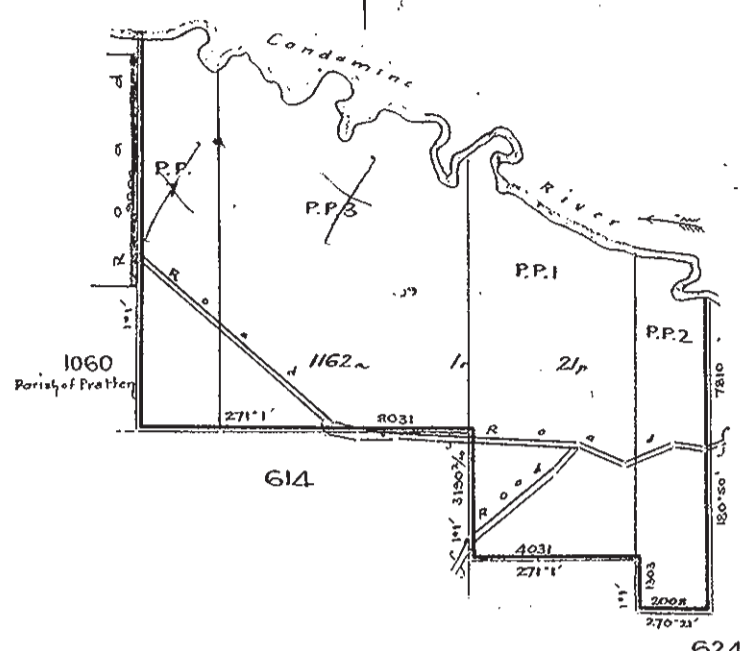

Scale 40 chains to an inch M1 133

The above mentioned registered proprietors hold the within land subject to the trusts contained in NOMINATION OF TRUSTEES No. 392627 produced 15 Aug 1903 at 11.31 a.m. registered 28 Aug 1903.
 Registrar of Titles

NEW TITLE No. 52750a
 PURSUANT to Memo. of TRANSFER No. 450085 Produced 27 Aug 1907 at 9.50 a.m. Regd. 6 Sep 1907
 The Commissioner for Railways
 is now SEIZED of an Estate in FEW
 25 and 2nd 2/3rds Sub 2 and 6 of the emp. Pore land 2.
 SIMPLE to the WHOLE of the within land.
 Registrar of Titles

Plan 8009B
 R1-2 of S2
 B24 3104
 bar
 B243112



No. 450086 REQUEST to issue Certificate of Title for 1136 Acres and the emp. Pore land 7 and 13, 4, 5 and 6 produced 27 day of Aug 1907 at 9.51 a.m. Cancelled as above.
 Registrar of Titles

P.X.
 P.2
 est 18/2/4/50

No. 1242104 By Plan Cat. No. 8009B
 Sub 2 of the within land
 is subdivided into Results 1 and 2
 Produced 15 Feb 1954 at 10.30 a.m.
 Registered 5 July 1954
 Registrar of Titles

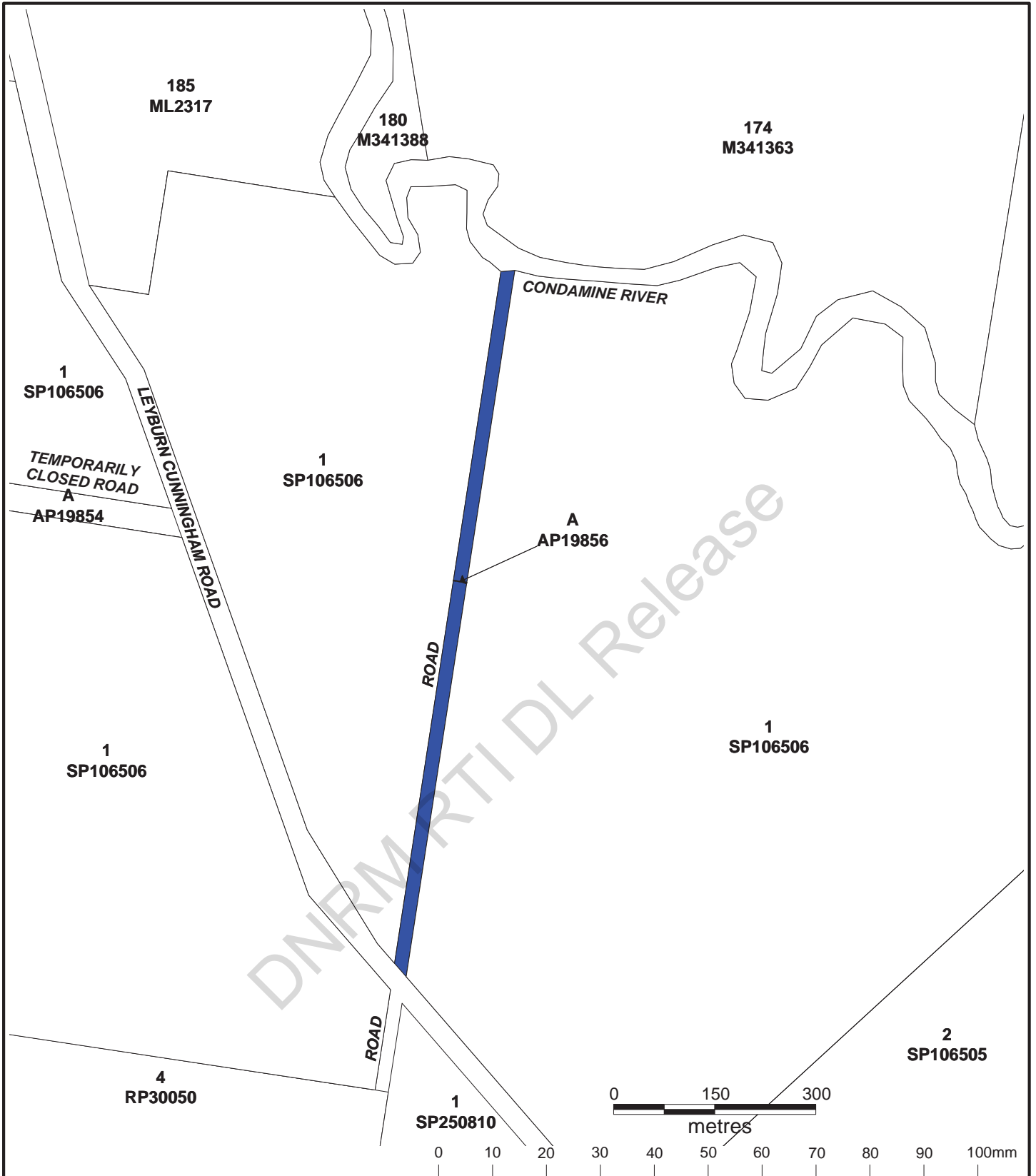
1045 238



 <p>Queensland Government</p>	<p>Road to be Closed Permanently</p> <p>Area:- Abt 2.1 ha</p>	<p></p> <p>NORTH</p> <p>Scale 1:8 000</p>
<p>PARISH OF PRATTEN COUNTY OF MERIVALE LOCALITY OF PRATTEN</p> <p>DNRM REGION: SOUTH LOCAL GOVERNMENT: SOUTHERN DOWNS R.C.</p>		<p>Drawing No:-</p> <p>DD2013/050</p>
<p>Map ref:</p>	<p>Compiled from: DCDB & Sketch on File</p>	
<p>eLVAS ref: 2013/001249</p>	<p>Prepared by: ARM File B Date: 13/03/2013</p>	<p>Page 6 of 16</p>

Land Act 1994

TEMPORARY CLOSING OF ROADS

NOTICE (No 22) 2009

Short title

1. This notice may be cited as the *Temporary Closing of Roads Notice (No 22) 2009*.

Roads to be temporarily closed [s.98 of the Act]

2. The roads described in Schedule 1 and 2 are temporarily closed.

SCHEDULE 1

South East Region, Gold Coast Office

An area of road of about 10 m² shown as Lot A on AP19759 (parish of Gilston, locality of Worongary) in the Department of Environment and Resource Management. (2008/000161)

SCHEDULE 2

South West Region, Warwick Office

An area of about 40 cu. m now established as Lot A on AP19856 (parish of Pratten, locality of Pratten) in the Department of Environment and Resource Management. (2008/008588)

ENDNOTES

1. Published in the Gazette on 18 December 2009.
2. Not required to be laid before the Legislative Assembly.
3. The administering agency is the Department of Environment and Resource Management.

Gov. Gaz., 18 December 2009, No. 109 page 1197

Government Printer, Brisbane

© The State of Queensland 2009

REQUEST LAND DEALING REPORT

NRW REFERENCE: 2013/001249 **SHIRE:** Southern Downs Regional
Lot/Plan or other description: Segment 46366 Parcel 88

TYPE OF APPLICATION: (TICK APPROPRIATE BOX)

ROAD OPENING <input type="checkbox"/>	NEW LEASE/PURCHASE <input type="checkbox"/>
PERMANENT ROAD CLOSURE <input checked="" type="checkbox"/>	CONVERSION <input type="checkbox"/>
TEMP ROAD CLOSURE <input type="checkbox"/>	NEW DEED OF GRANT <input type="checkbox"/>
RESERVE ACTION <input type="checkbox"/>	AMALGAMATION <input type="checkbox"/>
PERMIT TO OCCUPY <input type="checkbox"/>	SUBDIVISION <input type="checkbox"/>
ROAD RESERVATION IN TITLE <input type="checkbox"/>	SALE OF USL <input type="checkbox"/>
FURTHER DEALING <input type="checkbox"/>	

Further Details (please specify): Proposed permanent Road closure as per DD2009/175 –
New application

NOTINGS DATABASE updated for this action and report attached to ELVAS
ADMINISTRATIVE AREAS checked for interested parties and report attached to ELVAS

DRAWING REQUIRED

REQUESTING OFFICER: Desley McComiskie **PHONE:** 45291340
DATE: 05/03/2013 **OFFICE:** Toowoomba

LAND IDENTIFICATION REPORT

THE SUBJECT LAND COMPRISES
FREEHOLD LEASEHOLD ROAD RESERVE UNALLOCATED STATE LAND

OTHER: Subject is Road, Temporarily Closed Road in Strata & RL233855 – See AP19856

DESCRIPTION: Road & Temporarily Closed Road separating the eastern severances of Lot 1 on SP106506

PARISH: Pratten **COUNTY:** Merivale **LOCALITY:** Pratten

AREA: Abt 2.1 ha **EXCLUSIONS FROM TITLE:** YES NO

TRANSPORT CORRIDORS (MRD, railway, stock route) Joins MRD 3306 – Leyburn
Cunningham Rd; Joins Unused Stock Route
Situated near NPWS/FTY N/A
Forest Products – MUID affected N/A

DEDICATED ACCESS? YES NO **PROOF OF DEDICATION (REFERENCES, ETC):**
OR

COMMENT: N/A – subject is Road & Temporarily Closed Road, see ML133, 11045238 & GG2009.3.1197

SURVEY STATUS? **IS identified land fully surveyed?** Yes No
SURVEY STATUS COMMENT:

REFERENCE: DD 2013/050
INVESTIGATING OFFICER: A Maskell **DATE:** 13/03/2013
OTHER COMMENTS:

From: Cockburn Alison [Alison.Cockburn@dnrm.qld.gov.au]
Sent: Wednesday, 13 March 2013 2:31 PM
To: Horne Jannene
CC: SLAM - Toowoomba
Subject: Attached to 2013/001249.....FW: Cadastre: Diagram & Description for eLVAS Case: 2013/001249
Attachments: 11045238.tif; DD2013_050.pdf; GG2009.3.1197.doc; LTI Request.pdf; ML133.tif

-----Original Message-----

From: Maskell Alan
Sent: Wednesday, 13 March 2013 2:27 PM
To: McComiskie Desley
Cc: SLAM - Toowoomba
Subject: RE: Cadastre: Diagram & Description for eLVAS Case: 2013/001249

Desley
See attached

Al

-----Original Message-----

From: McComiskie Desley [<mailto:MCCOMISKIED@DERM.OLD.GOV.AU>]
Sent: Tuesday, 5 March 2013 12:15 PM
To: South West LTI
Cc: McComiskie Desley
Subject: Cadastre: Diagram & Description for eLVAS Case: 2013/001249

Job request details:

Forecast Completion Date for this Job Request is 19/03/2013

For eLVAS Case: 2013/001249. Requested by McComiskie, Desley (Toowoomba). Refer to attached PRC request.

No. 91978

QUEENSLAND.

County Merivale

DEED OF GRANT UNDER THE PROVISIONS OF "THE CORRECTED TITLES TO LAND ACT OF 1882."

Parish South Toolburra

Number and Date of Surrendered Grant } 82390
18th March 1895

Date of Surrender 7th June 1905

Area 1162 ac. 1 r. 21 p.

Edward the Seventh, by the Grace of God, of the United Kingdom of Great Britain and Ireland, and of the British Dominions beyond the Seas, King, Defender of the Faith:—

To All to whom these Presents shall come, Greeting:

WHEREAS, in pursuance of the provisions of an Act of Parliament of Our State of Queensland styled "The Corrected Titles to Land Act of 1882." Thomas Dyer Edwardes, William Dynes Cuff and James Edward Miles, as Trustees the Owners of the Land hereinafter mentioned, have surrendered to Us All that Piece or Parcel of Land in Our said State, containing by admeasurement Eleven hundred and forty two Acres two roods twenty one perches be the same more or less, situated in the County of Merivale Parish of South Toolburra — Pre-emptive portions One, Two, Three and seven being the whole of the Land contained in surrendered Deed of Grant No. 82390

in consideration that a new Deed of Grant _____ with the Description hereinafter contained should issue: Now Know Ye, That for the considerations aforesaid, and in further consideration of the Quit-Rent hereinafter reserved, We, with the advice of the Executive Council of Our said State, have Granted, and for Us, Our Heirs and Successors, do hereby Grant, unto the said Thomas Dyer Edwardes, William Dynes Cuff and James Edward Miles as Trustees, their Administrators _____ and Assigns, subject to the several and respective Reservations hereinafter mentioned, All that,

Piece or Parcel of Land in Our said State, containing by admeasurement Eleven hundred and sixty two Acres one rood twenty one perches be the same more or less, situated in the County of Merivale Parish of South Toolburra — Pre-emptive portions One, Two, Three and seven — Commencing on the left bank of the Condamine River at the North corner of portion six hundred and twenty four and bounded thence on the East by that portion bearing one hundred and eighty degrees fifty minutes twenty eight chains and ten links thence by that portion bearing two hundred and seventy degrees twenty one minutes twenty chains and eight links one degree one minute thirteen chains and three links and two hundred and twenty one degrees one minute forty chains and thirty one links on the West and South by portions six hundred and fourteen bearing one degree one minute thirty one chains and ninety links and two tenths of a link and two hundred and seventy one degrees one minute eighty chains and thirty one links again on the West by portion one thousand and sixty Parish of Tratten a road and a line bearing one degree one minute assy six chains to the Condamine River and thence by that River upwards to the point of commencement:— Exclusive of Twenty four Acres two roods fifteen perches for surveyed roads

as shown on Plan of Survey deposited in the Survey Office, with all the Rights and Appurtenances whatsoever thereto belonging:

To Hold unto the said Thomas Dyer Edwardes, William Dynes Cuff and James Edward Miles, as Trustees, their Administrators and Assigns for ever, Yielding and Paying therefor Yearly unto Us, Our Heirs and Successors, the Quit-Rent of One Peppercorn for ever, if demanded: But Subject Nevertheless to the several Conditions and Reservations contained in and declared by the Laws of Our said State in that behalf, and to the Reservations and Conditions set forth in the said Deed of Grant No. 82390 to the Land so surrendered: In Testimony Whereof, We have caused this Our Grant to be Sealed with the Seal of Our said State.

WITNESS Our Right Trusty and Well-beloved Councillor, Sir HUGH MUIR NELSON, Knight Commander of Our Most Distinguished Order of St. Michael and St. George, Doctor of Civil Law of the University of Oxford, Lieutenant-Governor of Our State of QUEENSLAND and its Dependencies, in the Commonwealth of Australia, and President of the Legislative Council of Our said State, at Government House, Brisbane, in Queensland aforesaid, this second day of August in the fifth year of Our Reign, and in the year of Our Lord One thousand nine hundred and five

Hugh Muir Nelson

ENTERED in the Register of Country Land Purchases A, Book 162, Folio 150, in the Survey Office, Brisbane, this Sixteenth day of August, 1905

W. A. Mitchell
CHIEF CLERK.

ENTERED in the Register Book, Vol. 1045, Folio 238 this Sixteenth day of August 1905

W. A. Mitchell
REGISTRAR OF TITLES.



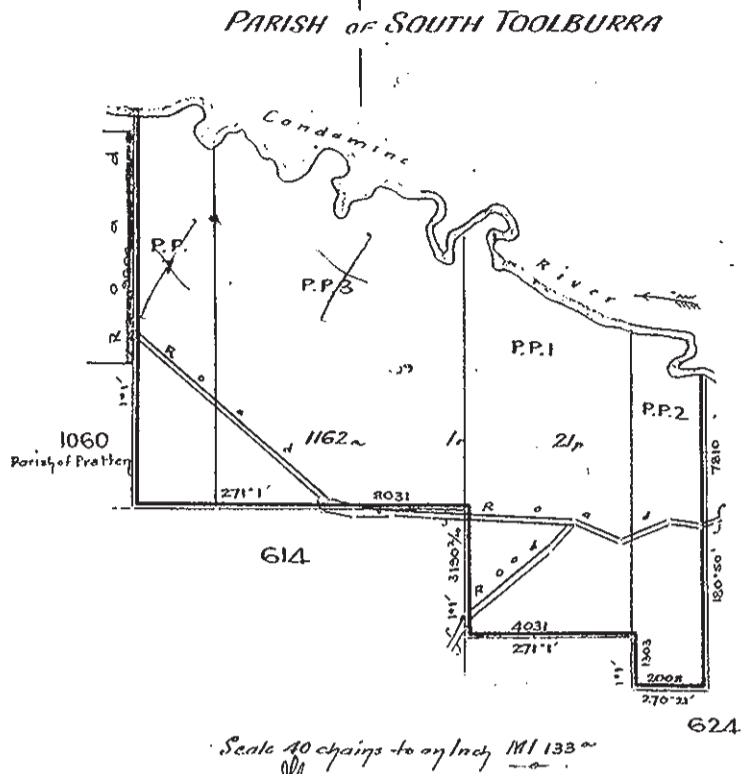

No. 2429112
 Produced 15 Feb 1954 at 10.30 am., registered 5 July 1954
 Cancelled as above vide Vol. 2841 Fol. 82.
 Registrar of Titles

THE DESCRIPTION OF THE WITHIN LAND IS CONVERTED TO LOT(S) 2 on RP8009B and Sub 6 to Lot 6 ON REGISTERED PLAN No. 31546
 4 MAR 1986
 Registrar of Titles

Done PP 1, 2, 3, 7

The above mentioned registered proprietors hold the within land subject to the trusts contained in NOMINATION OF TRUSTEES No. 392627 produced 15 Aug 1903 at 11.31 a.m. registered 28 Aug 1903.
 Registrar of Titles.

NEW TITLE No. 52750a
 PURSUANT to Memo. of TRANSFER No. 450085 Produced 27 Aug 1907 at 9.50 a.m. Regd. 6 Sep 1907
 The Commissioners for Railways
 is now SEIZED of an Estate in FEW
 25 and 2nd 21/2 Sub 2 and 6 of the emp. Pore land 2.
 WHOLE of the within land.
 Registrar of Titles

Plan 80098
 R1-2 of S2
 B24 3104
 bar
 B243112

No. 450086 REQUEST to issue Certificate of Title for 1136 Acres of the emp. Pore land 2 and 13, 4, 5 and 6 of the emp. Pore land 2 produced 27 day of Aug 1907 at 9.51 a.m. Cancelled as above.
 Vide Vol 10844 Folio 75/84 Dep. Registrar of Titles
 By The Commissioners for Railways



P.X.
 P.2
 est 18/2/4/50

No. 1242104 By Plan Cat. No. 80098
 Sub 2 of the within land
 is subdivided into Results 1 and 2
 Produced 15 Feb 1954 at 10.30 a.m.
 Registered 5 July 1954
 Registrar of Titles

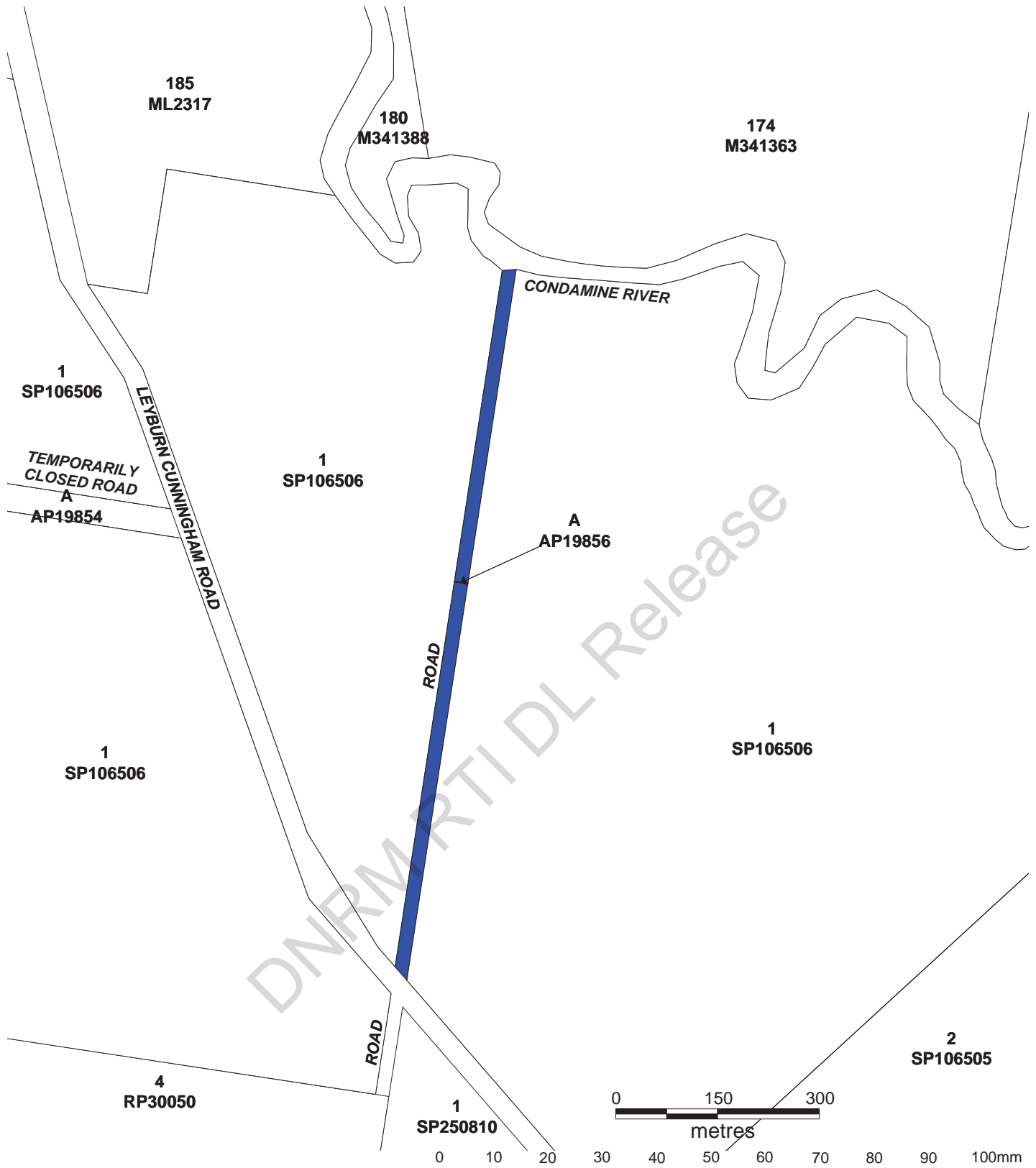
1045 238



DNRMTI DL Release

 Queensland Government	<h2 style="margin: 0;">Road to be Closed Permanently</h2> <div style="text-align: center; margin: 5px 0;">  </div> <p style="margin: 0;">Area:- Abt 2.1 ha</p>	 NORTH Scale 1:8 000
PARISH OF PRATTEN COUNTY OF MERIVALE LOCALITY OF PRATTEN	DNRM REGION: SOUTH LOCAL GOVERNMENT: SOUTHERN DOWNS R.C.	<h1 style="margin: 0;">Drawing No:- DD2013/050</h1>
Map ref: eLVAS ref: 2013/001249	Compiled from: DCDB & Sketch on File Prepared by: ARM File B Date: 13/03/2013	Page 12 of 16

Land Act 1994

TEMPORARY CLOSING OF ROADS

NOTICE (No 22) 2009

Short title

1. This notice may be cited as the *Temporary Closing of Roads Notice (No 22) 2009*.

Roads to be temporarily closed [s.98 of the Act]

2. The roads described in Schedule 1 and 2 are temporarily closed.

SCHEDULE 1

South East Region, Gold Coast Office

An area of road of about 10 m² shown as Lot A on AP19759 (parish of Gilston, locality of Worongary) in the Department of Environment and Resource Management. (2008/000161)

SCHEDULE 2

South West Region, Warwick Office

An area of about 40 cu. m now established as Lot A on AP19856 (parish of Pratten, locality of Pratten) in the Department of Environment and Resource Management. (2008/008588)

ENDNOTES

1. Published in the Gazette on 18 December 2009.
2. Not required to be laid before the Legislative Assembly.
3. The administering agency is the Department of Environment and Resource Management.

Gov. Gaz., 18 December 2009, No. 109 page 1197

Government Printer, Brisbane

© The State of Queensland 2009

REQUEST LAND DEALING REPORT

NRW REFERENCE: 2013/001249 **SHIRE:** Southern Downs Regional
Lot/Plan or other description: Segment 46366 Parcel 88

TYPE OF APPLICATION: (TICK APPROPRIATE BOX)

<p>ROAD OPENING <input type="checkbox"/></p> <p>PERMANENT ROAD CLOSURE <input checked="" type="checkbox"/></p> <p>TEMP ROAD CLOSURE <input type="checkbox"/></p> <p>RESERVE ACTION <input type="checkbox"/></p> <p>PERMIT TO OCCUPY <input type="checkbox"/></p> <p>ROAD RESERVATION IN TITLE <input type="checkbox"/></p> <p>FURTHER DEALING <input type="checkbox"/></p>	<p>NEW LEASE/PURCHASE <input type="checkbox"/></p> <p>CONVERSION <input type="checkbox"/></p> <p>NEW DEED OF GRANT <input type="checkbox"/></p> <p>AMALGAMATION <input type="checkbox"/></p> <p>SUBDIVISION <input type="checkbox"/></p> <p>SALE OF USL <input type="checkbox"/></p>
--	--

Further Details (please specify): Proposed permanent Road closure as per DD2009/175 – New application

NOTINGS DATABASE updated for this action and report attached to ELVAS
ADMINISTRATIVE AREAS checked for interested parties and report attached to ELVAS

DRAWING REQUIRED

REQUESTING OFFICER: Desley McComiskie **PHONE:** 45291340
DATE: 05/03/2013 **OFFICE:** Toowoomba

LAND IDENTIFICATION REPORT

THE SUBJECT LAND COMPRISES
FREEHOLD LEASEHOLD ROAD RESERVE UNALLOCATED STATE LAND

OTHER: Subject is Road, Temporarily Closed Road in Strata & RL233855 – See AP19856

DESCRIPTION: Road & Temporarily Closed Road separating the eastern severances of Lot 1 on SP106506

PARISH: Pratten **COUNTY:** Merivale **LOCALITY:** Pratten

AREA: Abt 2.1 ha **EXCLUSIONS FROM TITLE:** YES NO

TRANSPORT CORRIDORS (MRD, railway, stock route) Joins MRD 3306 – Leyburn
Cunningham Rd; Joins Unused Stock Route
Situated near NPWS/FTY N/A
Forest Products – MUID affected N/A

DEDICATED ACCESS? YES NO **PROOF OF DEDICATION (REFERENCES, ETC):**
OR

COMMENT: N/A – subject is Road & Temporarily Closed Road, see ML133, 11045238 & GG2009.3.1197

SURVEY STATUS? **IS identified land fully surveyed?** Yes No
SURVEY STATUS COMMENT:

REFERENCE: DD 2013/050
INVESTIGATING OFFICER: A Maskell **DATE:** 13/03/2013
OTHER COMMENTS:

Solator.	Dated & Passed on	Remarks.

Warwick towards Coondivindi
 Ref. No 79
 The North British Australasian Com^y Ltd

Reference to Corners.

Cor	Bearing	From	Links	Marks
1		Orig. post		
2		Peg		
3	214°30'	Box	48 1/2	A.624-1
4	128°	Dead Gum	44	.. 2
5	208°15'	Box	48 1/2	
6/8		Pegs		
9	350°	Dead Gum	84	
10		Orig. post		
11/13		Pegs		
14	75°30'	Dead Gum	79	.. 1-3
21/25		Posts		
26/28		Pegs		
29/30		Posts		
31/32		Pegs		
33	115°30'	Box	60 1/2	.. R
34	137°	..	8	.. R
35/36		Orig. posts		
37/38		Pegs		

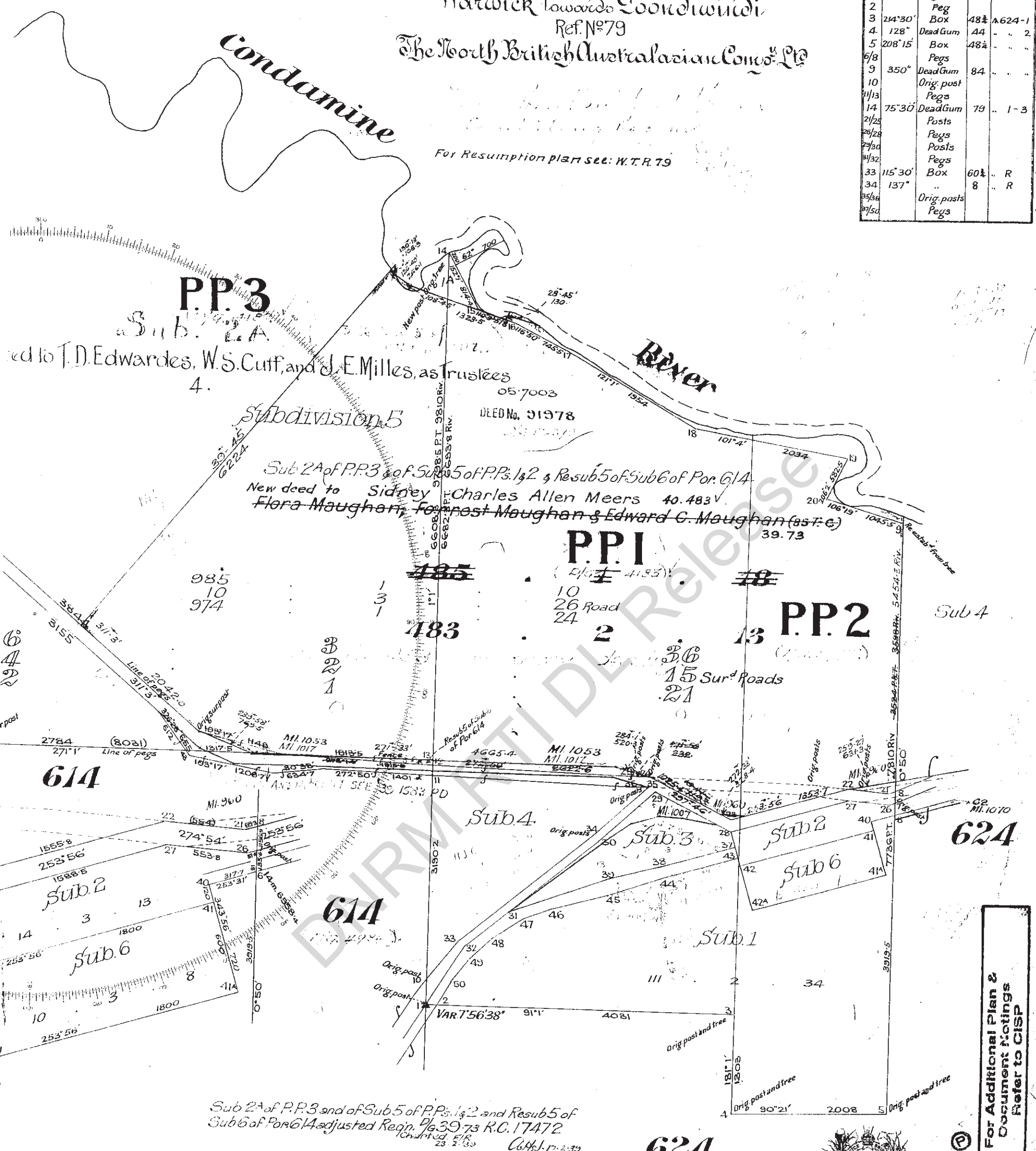

For Additional Plan & Document Notings Refer to CISP



Noted on D35-160
 Copy of R.P. plan supplied with letter 16th 03rd 1915 B.P.L.

Date of Instructions
 Date of transmission of plans &c.
 Examined by _____ Charted by _____
 Voucher No. _____ Passed for payment _____
 Sales Register Vol. _____ Fol. _____
 Scale 10 Chains to an Inch.

DESCRIPTIONS AS INDICATED HEREON HAVE BEEN
 CONVERTED TO LOT(S) ON PLAN ML 133
 Antithesis (P) has been _____
 Date 14/12/190.

PLAN OF
 PRE-EMPTIVE PORTIONS Nos 1, 2, 3 and 4
 PARISH OF South Toolburra
 County of Merivale
 Land Agents Teewoomba
 Warwick
 District of
 Cat. No MI 133

Reference to Traverse and Road Secants.

Line	Bearing	Dist.
------	---------	-------

Particulars

Port. No.	Date of Proceeding to set	Farm No.	Selector.
-----------	---------------------------	----------	-----------

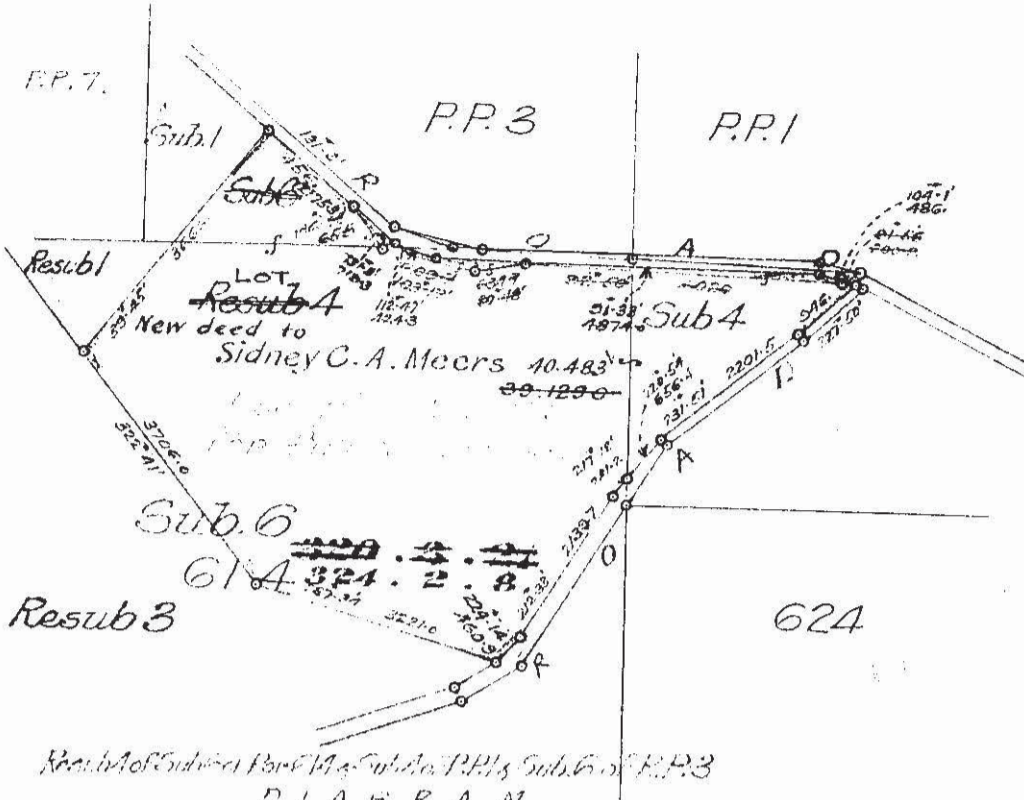

Resub. of Sub 6 of Port 614, Sub 4 of P.P. 1, Sub 6 of P.P. 3, and Resub. 1-4; 6-10, 13 of Sub 3 of P.P. 1 adjusted Reg'n. $\frac{1}{2}$ 39-1290 R.C. 178.44

Resub. of Sub 6 of Port 614, Sub 4 of P.P. 1, Sub 6 of P.P. 3, and Sub 2A of P.P. 3, of Sub 5 of P.P. 1, 2, Resub. 5 of Sub 6 of Port 614 adjusted Reg'n. $\frac{1}{2}$ 40-483 R.C. 181.19

Resub. of Sub 6 of Port 614, Sub 4 of P.P. 1, Sub 6 of P.P. 3, and Sub 2A of P.P. 3, of Sub 5 of P.P. 1, 2, Resub. 5 of Sub 6 of Port 614 adjusted Reg'n. $\frac{1}{2}$ 40-483 R.C. 181.19

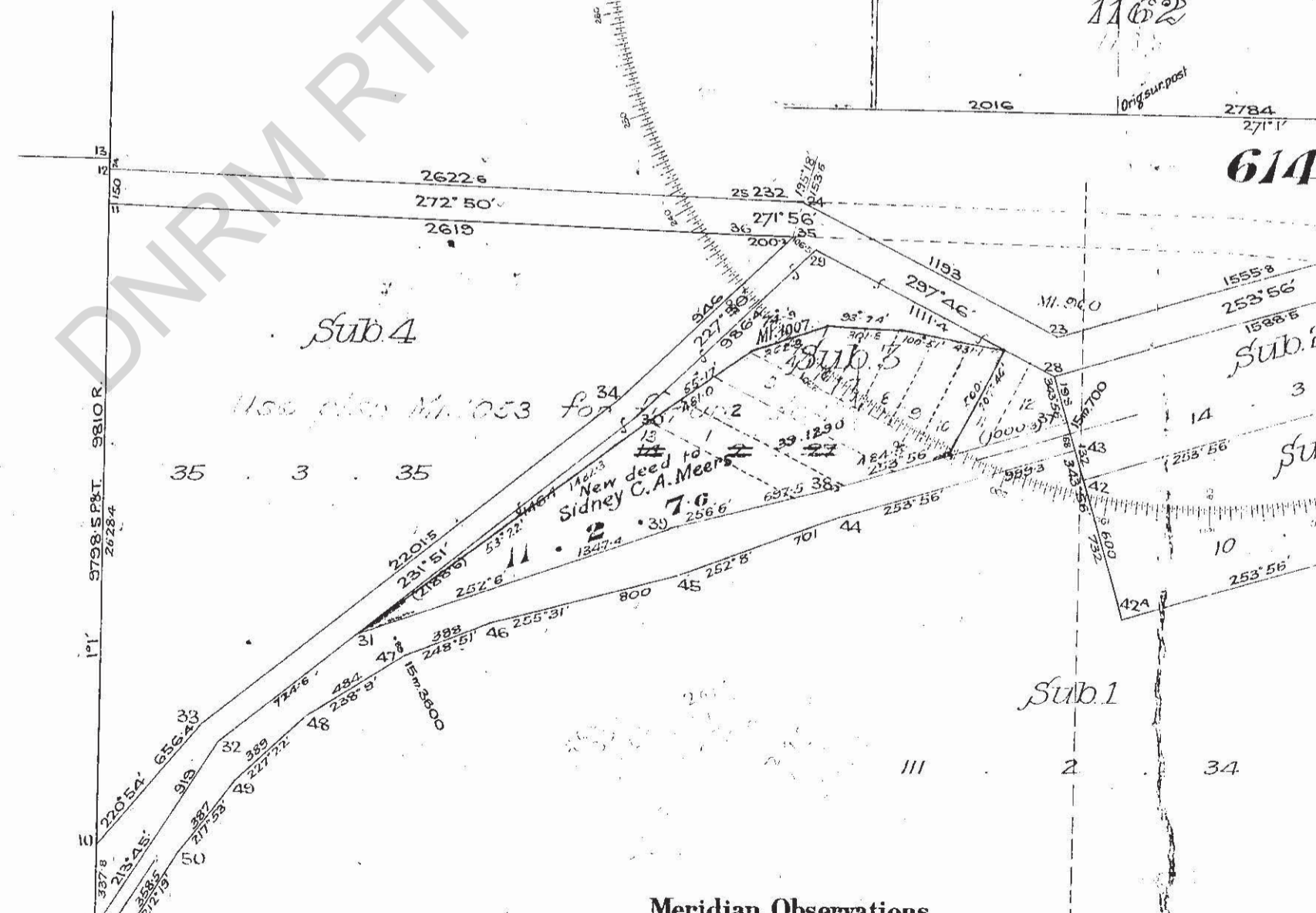

Meridian Observations

(This form can also be adapted to stellar observations.)

Register No.	Station No.	Date	Lat.	Long.	Bearing of R.O.	Apparent pos. of Star on R.O.	Readings on R.O.	Time	H. Con. Sun.	Observed Altitude	Observed 2 ^d Distances	Variation

I hereby certify that I, in person, made, and on the completed the survey represented by this plan, on which are written the bearings and lengths of the lines surveyed by me, and that the survey has been executed in accordance with the existing regulations of the Survey Office.

E. H. McArthur
5.5.1903 Surveyor.

(CM 11)

ML 133

9241-13

DNRM RTD Release