

# eLVAS Client Interaction Report

## For Interaction id: 1146972

### Contact Details

Business unit: State Land Asset Management  
Business context: Written (Inwards) Case  
Interaction method: Letter  
Interaction date: 18-Jun-2014 9:04 AM  
Entered by: Stirling, Julie  
Reference:

Contact with: Lockyer Valley Regional Council, CEO

### Documents

Document Type	Title	Received/Sent
Incoming Letter	Lockyer Valley Reg objects see views	5-Jun-2014

### Interaction Record History

Service Centre: Ipswich  
Associated to Case: 2014/000409  
Revision No.: 0  
Updated by: Stirling, Julie  
Date: 18-Jun-2014  
Details: Scanned document received from Lockyer Valley Regional Council

### Assignment History



**Lockyer Valley Regional Council**  
 26 Railway Street, PO Box 82, Gatton Qld 4343  
 All official correspondence to be addressed to the CEO  
 Telephone 1300 005 872 | Facsimile (07) 5462 3269  
 Email mailbox@lvrc.qld.gov.au | www.lockyervalley.qld.gov.au

Our Ref:  
 Your Ref: 2014/000409  
 Related Document:  
 Enquiries: 07 5462 0315

5 June 2014

Attention Doreen Sharpe  
 Department of Natural Resources  
 & Mines  
 PO Box 864  
 IPSWICH QLD 4305

DEPARTMENT OF NATURAL  
 RESOURCES & MINES

11 JUN 2014

IPSWICH

Email: [doreen.sharpe@dnrm.qld.gov.au](mailto:doreen.sharpe@dnrm.qld.gov.au)

Dear Doreen

**PERMANENT ROAD CLOSURE – PART OF THE UNNAMED ROAD OFF EAST EGYPT ROAD, FLAGSTONE CREEK**

I refer to the above matter and to your email correspondence of 17 February 2014.

I wish to advise that this matter was considered at Council's Ordinary Meeting on 28 May 2014. With respect to your request for Council's views relating to an application for permanent closure of part of the unnamed road off East Egypt Road, Flagstone Creek, Council resolved to advise you that Council:-

- a) Objects to the proposed application on the basis that if the application is granted, there is potential for Lot 159 on CC1070 to be effectively landlocked with no connection to a connected road network because:-
  - (i) The constructed section of Batemans's Road is not aligned with the dedicated road; and
  - (ii) There appears to have been a previous permanent closure of that section of the dedicated road which would have traversed Lot 5 on RP197957 and connected to the road within Lots 159 on CC1070, Lot 160 on CC809 and Lot 161 on CC677.
- b) Is not aware of any other views and requirements that may affect the future use of the land which should be considered in assessing the application for permanent road closure.

Should you require any further clarification please do not hesitate to contact Caitlan Natalier on (07) 5462 0315.

Yours faithfully

[Redacted signature block containing the text: sch4p4( 6) Personal information]

Jason Bradshaw  
**EXECUTIVE MANAGER**  
**GOVERNANCE & PERFORMANCE**

DNRM RTI DL Release

# eLVAS Client Interaction Report

## For Interaction id: 1127937

### Contact Details

Business unit: State Land Asset Management  
Business context: Written (Inwards) Case  
Interaction method: Letter  
Interaction date: 3-Apr-2014 1:36 PM  
Entered by: Stirling, Julie  
Reference:

Contact with: sch4p4( 6) Personal information Toowoomba

### Documents

Document Type	Title	Received/Sent
Incoming Letter	Objection to road closure sch4p4( 6) Personal information	25-Mar-2014

### Interaction Record History

Service Centre: Ipswich

Associated to Case: 2014/000409

Revision No.: 0  
Updated by: Stirling, Julie  
Date: 3-Apr-2014  
Details: Scanned document received from sch4p4( 6) Personal information

### Assignment History

[Redacted] sch4p4( 6) Personal information

[Redacted] sch4p4( 6) Personal information

[Redacted] sch4p4( 6) Personal information

DEPARTMENT OF NATURAL RESOURCES & MINES

- 1 APR 2014

IPSWICH

[Redacted] sch4p4( 6) Personal information

[Redacted] sch4p4( 6) Personal information

Doreen Sharp: Directorate/unit state land Asset Management.  
DNRM, P.O.Box 864 Ipswich, QLD 4305

25 March 2014

Dear Doreen,

You have received by Email our original objections, to proposal of permanently request to close road in Parish of Campbell - Locality Egypt & Flagstone Greek-ref no.2014/000409 & Map Reference 9342-43124.

[Redacted] sch4p4( 6) Personal information

beautiful steep escarpment that [Redacted] sch4p4( 6) Personal information that section of property by any other way.

Another most important issue are the bush fires; this has all ready been mentioned in the Emails, however i wish to stress, how important to have that road accessible to the Bush Fire Brigades. A cleared & well maintained road is all ready the best of a fire break.

As stated

[Redacted] sch4p4( 6) Personal information

[Redacted] sch4p4( 6) Personal information

This goes to say that [Redacted] sch4p4( 6) Personal information as it is & we continue to care for the country/land to the best of our ability, access to that part of [Redacted] sch4p4( 6) Personal information is really most important [Redacted] sch4p4( 6) Personal information

We sincerely wish you look most favorably to our objections as issue

[Redacted] sch4p4( 6) Personal information

[Redacted] sch4p4( 6) Personal information

Yours Faithfully.

[Redacted] sch4p4( 6) Personal information



# eLVAS Client Interaction Report

## For Interaction id: 1122299

### Contact Details

Business unit: State Land Asset Management  
Business context: Verbal (Inwards) Case  
Interaction method: Telephone  
Interaction date: 17-Mar-2014 1:33 PM  
Entered by: Sharpe, Doreen  
Reference:

Contact with: Department of Natural Resources, Ipswich

### Documents

Document Type	Title	Received/Sent
---------------	-------	---------------

### Interaction Record History

Service Centre: Ipswich

Associated to Case: 2014/000409

Revision No.: 0  
Updated by: Sharpe, Doreen  
Date: 17-Mar-2014

Details: Jenny Lang from RTI rang. She said (4) (6) Personal information had been contacted them to make an application for RTI. Jenny said (4) (6) Personal information was worried that our objection period would run out before she could get the information that she needed. I said (4) (6) Personal information could send us an email advising that she was making an application through RTI & she needed more time to lodge an objection. Jenny said she would add that to her email when sending out the RTI application forms.

### Assignment History

# eLVAS Client Interaction Report

## For Interaction id: 1116813

### Contact Details

Business unit: State Land Asset Management  
Business context: Written (Inwards) Case  
Interaction method: Letter  
Interaction date: 25-Feb-2014 3:07 PM  
Entered by: Stirling, Julie  
Reference:

Contact with: Powerlink Queensland, Virginia

### Documents

Document Type	Title	Received/Sent
Incoming Letter	Powerlink no objections	18-Feb-2014

### Interaction Record History

Service Centre: Ipswich  
Associated to Case: 2014/000409  
Revision No.: 0  
Updated by: Stirling, Julie  
Date: 25-Feb-2014  
Details: Scanned document received from Powerlink Queensland

### Assignment History

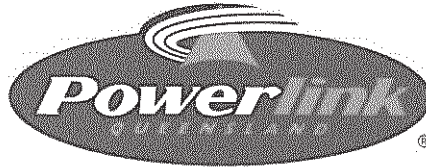

18 February 2014

Department of Natural Resources and Mines  
PO Box 864  
IPSWICH QLD 4305

DEPARTMENT OF NATURAL  
RESOURCES & MINES

21 FEB 2014

IPSWICH

Attention:- Doreen Sharpe

Dear Doreen

**PROPOSED PERMANENT ROAD CLOSURE AT LOCKYER VALLEY  
PARISH OF CAMPBELL  
YOUR REF:- 2014/000409**

We refer to your correspondence dated 17 February 2014, regarding the above referenced proposed permanent road closure.

Powerlink has no existing rights or approved proposals within the area of the proposed road closure shown on drawing: **DWG14/025** attached to the application, therefore no objection is offered to the application.

Yours sincerely

sch4p4(6) Personal information

*JK* Brandon Kingwill  
**TEAM LEADER LAND MANAGEMENT**

Enquiries: Cecily Weld Telephone: (07) 3866 1307

33 Harold Street, Virginia  
PO Box 1193, Virginia, Queensland 4014, Australia  
Telephone: (07) 3860 2111 Facsimile: (07) 3860 2100  
Website: [www.powerlink.com.au](http://www.powerlink.com.au)



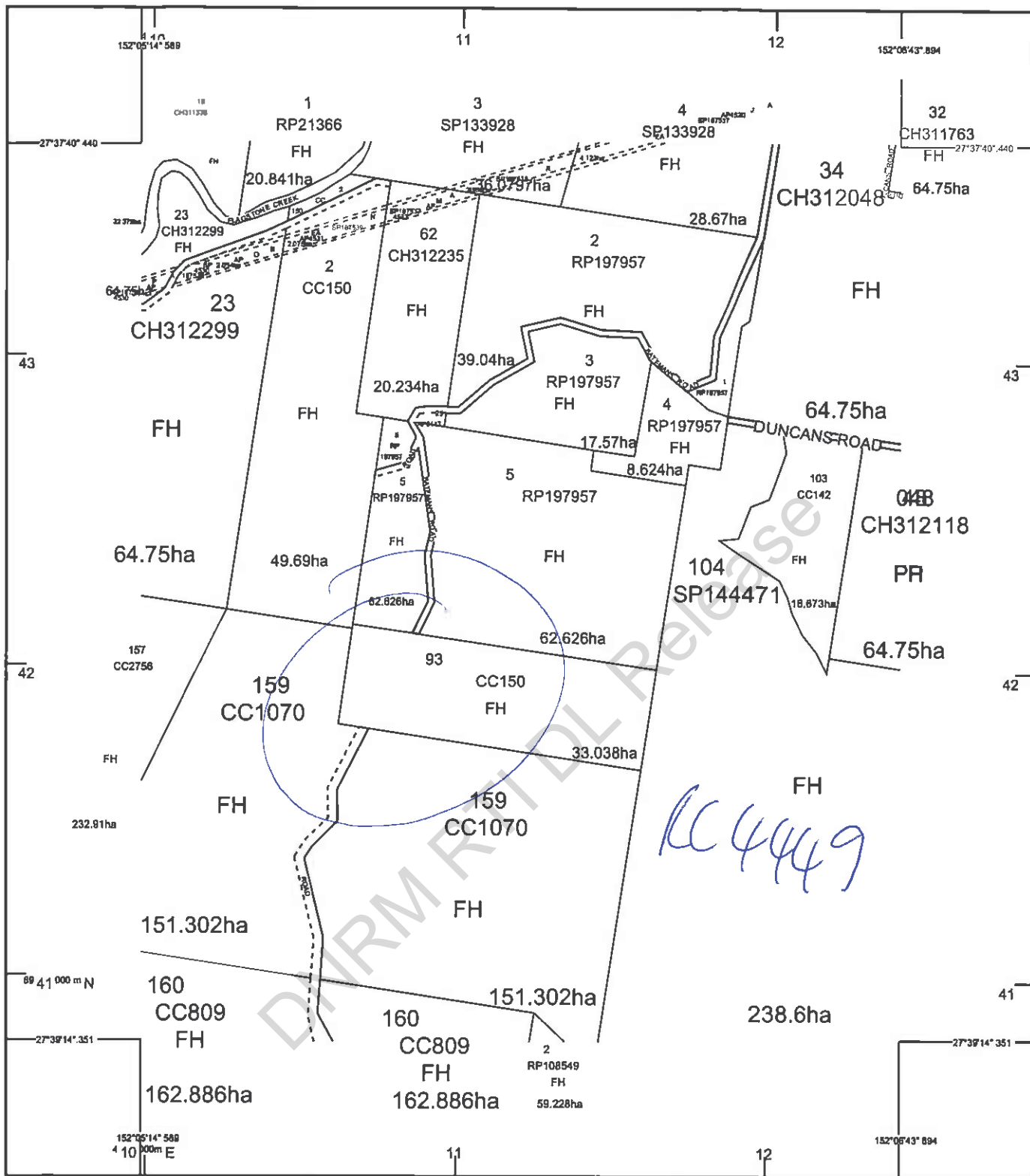

STANDARD MAP NUMBER  
9342-43113



**SUBJECT PARCEL DESCRIPTION**

DCDB	No Lot/Plan Selected.
Lot/Plan	No Lot/Plan Selected.
Area/Volume	No Lot/Plan Selected.
Tenure	No Lot/Plan Selected.
Local Government	No Lot/Plan Selected.
Locality	No Lot/Plan Selected.
Parish	No Lot/Plan Selected.
County	No Lot/Plan Selected.
Segment/Parcel	No Lot/Plan Selected.

**CLIENT SERVICE STANDARDS**

PRINTED (dd/mm/yyyy) 18/02/2014

DCDB 17/02/2014 (Lots with an area less than 3000m<sup>2</sup> are not shown)

Users of the information recorded in this document (the information) accept all responsibility and risk associated with the use of the information and should seek independent professional advice in relation to dealings with property.

Despite Department of Natural Resources and Mines (DNRM)'s best efforts, DNRM makes no representations or warranties in relation to the information, and, to the extent permitted by law, exclude or limit all warranties relating to correctness, accuracy, reliability, completeness or currency and all liability for any direct, indirect and consequential costs, losses, damages and expenses incurred in any way (including but not limited to that arising from negligence) in connection with any use of or reliance on the information.

For further information on SmartMap products visit <http://nrw.qld.gov.au/property/mapping/binmap>

**SmartMap**

An External Product of  
SmartMap Information Services  
Based upon an extraction from the  
Digital Cadastral Data Base



Queensland  
Government

(c) The State of Queensland,  
(Department of Natural  
Resources and Mines) 2014.





Queensland  
Government

Department of  
Natural Resources and Mines

Author Doreen Sharpe  
File / Ref number 2014/000409  
Directorate / Unit State Land Asset Management  
Phone 07 3884 5346

17 February 2014

Mr Ian Rickuss  
Member for Lockyer  
Shop 1, 47 North Street  
Gatton Q 4343

Dear Sir

**Application for Permanent Road Closure – part of the Unnamed Road Off East Egypt Road, Flagstone Creek**

Forwarded herewith is a copy of a Notice published in the Government Gazette 14 February 2014, relative to an application for the permanent closure of a road, localities of Egypt and Flagstone Creek, for fire break and buffer zone purposes as part of a property bush fire management plan.

Also, please find enclosed a copy of Drawing DWG 14/025 for your reference and information detailing the proposed road closure area.

Views are currently being sought from –

- Council
- Telstra
- Powerlink
- Energex Limited

The latest date for objection is 27 March 2014.

Any objections received may be viewed by other parties interested in the proposed road closure under the provision of the *Right to Information Act 2009*.

If you wish to discuss this matter please contact Mr Ken Sherwood on (07) 5451 2265.

Postal :  
DNRM Ipswich  
PO Box 864  
Ipswich  
4305 QLD

Telephone : 07 3884 5300  
Fax: (07) 38845395

All future correspondence relative to this matter is to be referred to the contact Officer at the address below or by email to SLAM-ipswich@dnrm.qld.gov.au.

Please quote reference number 2014/000409 in any future correspondence.

Yours sincerely ,

sch4p4( 6) Personal information

For Senior ~~Land~~ Officer  
South Region

DNRM RTI DL Release

DRAWING

Sheet	of
1	1



159  
CC1070

104  
SPI44471

Locality of Flagstone Creek

**Road Proposed To Be  
Permanently Closed**

*abt 2.3 ha*

2  
RP108549

RP108549

96  
CC142

Locality of Egypt

161  
CC677

105  
CC206

162  
CPB46036

162  
CPB46036

162  
CPB46036



Prepared by  
IPSWICH OFFICE  
RESOURCE ASSESSMENT  
and INFORMATION  
SOUTH REGION  
DEPT OF NATURAL RESOURCES  
and MINES  
LEVEL 1  
TOWER CENTRAL  
IPSWICH Q 4305

**ROAD PROPOSED TO BE PERMANENTLY CLOSED**



**PROPOSAL**

Scale: 1 5000  
Plan at A3 Paper Size

PARISH: CAMPBELL  
EGYPT &  
LOCALITY: FLAGSTONE CREEK

COUNTY: CHURCHILL  
REGIONAL COUNCIL OF  
LOCAL AUTH: LOCKYER VALLEY

**DWG 14/025**

Compiled from DCDB & Sketch on File

Drawn by JKN

File Ref Case Id 2014/000409

Map Ref 9342 - 43124

Date 29/01/2014

© The State of Queensland (Dept of Natural Resources & Mines) 2014  
Base data extracted from the Digital Cadastral Database on the 26/01/2014

*Land Act 1994***OBJECTIONS TO PROPOSED ROAD CLOSURE NOTICE  
(No 06) 2014****Short title**

1. This notice may be cited as the *Objections to Proposed Road Closure Notice (No 06) 2014*.

**Application for road closure [s.100 of the Act]**

2. Applications have been made for the permanent closure of the roads mentioned in the Schedule.

**Objections**

3.(1) An objection (in writing) to a proposed road closure mentioned in the Schedule may be lodged with the Regional Service Director, Department of Natural Resources and Mines, at the regional office for the region in which the road is situated.

(2) Latest day for lodgement of objections is **27 March 2014**.

(3) Any objections received may be viewed by other parties interested in the proposed road closure under the provisions of the *Right to Information Act 2009*. If you lodge an objection, please include in your objection letter whether you would like to be consulted if this issue becomes the subject of an access request under the *Right to Information Act 2009*.

**Plans**

4. Inspection of the plans of the proposed road closures may be made at-

- (a) the Department of Natural Resources and Mines Offices at Ipswich and Nambour; and
- (b) the Local Government Offices of Lockyer Valley Regional and Noosa Shire;

for a particular plan in that district or that local government area.

**SCHEDULE****PERMANENT CLOSURE****South Region, Ipswich Office**

1 An area of about 2.3 ha being part of the unnamed road off East Egypt Road abutting Lots 1 and 2 on RP108549 (parish of Campbell, localities of Egypt and Flagstone Creek) and shown as road proposed to be permanently closed on Drawing 14/025. (2014/000409)

**South Region, Nambour Office**

\*2 An area of about 1.14 ha being part of the unnamed road intersecting Lot 21 on NPW1150 (parish of Laguna, locality of Noosa North Shore) and shown as road proposed to be permanently closed on Drawing 13/073. (2012/004842)

\*The proposed closure of this road is in conjunction with the proposed opening of another road.

**ENDNOTES**

1. Published in the Gazette on 14 February 2014.
2. Not required to be laid before the Legislative Assembly.
3. The administering agency is the Department of Natural Resources and Mines.

Gov. Gaz., 14 February 2014, No. 28 page 137

Brisbane

© The State of Queensland 2014



Department of  
**Natural Resources and Mines**

Author Doreen Sharpe  
File / Ref number 2014/000409  
Directorate / Unit State Land Asset Management  
Phone 07 3884 5346

17 February 2014

sch4p4( 6) Personal information

Dear Sir & Madam

**Application for Permanent Road Closure – part of the Unnamed Road Off East Egypt Road, Flagstone Creek**

This Department has received an application to permanently close the road as shown on the attached plan, an area of about 2.3 ha being part of the unnamed road off East Egypt Road abutting Lots 1 and 2 on RP108549 (parish of Campbell, localities of Egypt and Flagstone Creek) and shown as road proposed to be permanently closed on Drawing 14/025. The applicants intend to use the land for fire break and buffer zone purposes as part of a property bush fire management plan.

A copy of the Gazette Notification dated 14 February 2014 and drawing DWG 14/025 showing the area applied for is attached.

To enable full consideration to be given to this matter, it would be appreciated if you could advise your views, if any.

**Please note the latest date for objections 27 March 2014.**

If no reply is received by 27 March 2014, it will be considered that you have no objection to this to permanent road closure.

If you wish to discuss this matter please contact Doreen Sharpe on 07 3884 5346.

All future correspondence relative to this matter is to be referred to the contact Officer at the address below or by email to [SLAM-ipswich@dnrm.qld.gov.au](mailto:SLAM-ipswich@dnrm.qld.gov.au). Any hard copy

---

Postal :  
DNRM Ipswich  
PO Box 864  
Ipswich  
4305 QLD

Telephone : 07 3884 5300  
Fax: (07) 38845395



correspondence received will be electronically scanned and filed. For this reason, it is recommended that any attached plans, sketches or maps be no larger than A3-sized.

Please quote reference number 2014/000409 in any future correspondence.

Yours sincerely

sch4p4( 6) Personal information

For Senior Land Officer  
South Region

DNRM RTI DL Release

DRAWING

Sheet 1 of 1



159  
CC1070

104  
SP144471

Locality of Flagstone Creek

**Road Proposed To Be  
Permanently Closed**

*abt 2.3 ha*

2  
RP108549

1  
RP108549

96  
CC142

161  
CC677

Locality of Egypt

105  
CC206

162  
CP846036

162  
CP846036

162  
CP846036



Prepared by  
IPSWICH OFFICE  
RESOURCE ASSESSMENT  
and INFORMATION  
SOUTH REGION  
DEPT OF NATURAL RESOURCES  
and MINES  
LEVEL 1  
TOWER CENTRAL  
IPSWICH Q 4305

ROAD PROPOSED TO BE PERMANENTLY CLOSED



PROPOSAL

Scale: 1 5000  
Plan at A3 Paper Size

PARISH CAMPBELL  
EGYPT &  
LOCALITY: FLAGSTONE CREEK

COUNTY CHURCHILL  
REGIONAL COUNCIL OF  
LOCAL AUTH: LOCKYER VALLEY

DWG 14/025

Compiled from DCDB & Sketch on File

Drawn by JKN

File Ref Case Id 2014/000409

Map Ref 9342 - 43124

Date 29/01/2014

© The State of Queensland (Dept of Natural Resources & Mines) 2014  
Base data extracted from the Digital Cadastral Database on the 29/01/2014

*Land Act 1994***OBJECTIONS TO PROPOSED ROAD CLOSURE NOTICE  
(No 06) 2014****Short title**

1. This notice may be cited as the *Objections to Proposed Road Closure Notice (No 06) 2014*.

**Application for road closure [s.100 of the Act]**

2. Applications have been made for the permanent closure of the roads mentioned in the Schedule.

**Objections**

3.(1) An objection (in writing) to a proposed road closure mentioned in the Schedule may be lodged with the Regional Service Director, Department of Natural Resources and Mines, at the regional office for the region in which the road is situated.

(2) Latest day for lodgement of objections is **27 March 2014**.

(3) Any objections received may be viewed by other parties interested in the proposed road closure under the provisions of the *Right to Information Act 2009*. If you lodge an objection, please include in your objection letter whether you would like to be consulted if this issue becomes the subject of an access request under the *Right to Information Act 2009*.

**Plans**

4. Inspection of the plans of the proposed road closures may be made at-

- (a) the Department of Natural Resources and Mines Offices at Ipswich and Nambour; and
- (b) the Local Government Offices of Lockyer Valley Regional and Noosa Shire;

for a particular plan in that district or that local government area.

**SCHEDULE****PERMANENT CLOSURE****South Region, Ipswich Office**

1 An area of about 2.3 ha being part of the unnamed road off East Egypt Road abutting Lots 1 and 2 on RP108549 (parish of Campbell, localities of Egypt and Flagstone Creek) and shown as road proposed to be permanently closed on Drawing 14/025. (2014/000409)

**South Region, Nambour Office**

\*2 An area of about 1.14 ha being part of the unnamed road intersecting Lot 21 on NPW1150 (parish of Laguna, locality of Noosa North Shore) and shown as road proposed to be permanently closed on Drawing 13/073. (2012/004842)

\*The proposed closure of this road is in conjunction with the proposed opening of another road.

**ENDNOTES**

1. Published in the Gazette on 14 February 2014.
2. Not required to be laid before the Legislative Assembly.
3. The administering agency is the Department of Natural Resources and Mines.

Gov. Gaz., 14 February 2014, No. 28 page 137

Brisbane

© The State of Queensland 2014

Author Doreen Sharpe  
File / Ref number 2014/000409  
Directorate / Unit State Land Asset Management  
Phone 07 3884 5346



Department of  
Natural Resources and Mines

17 February 2014

sch4p4( 6) Personal information

Dear Sir/Madam

**Application for Permanent Road Closure – part of the Unnamed Road Off East Egypt Road, Flagstone Creek**

This Department has received an application to permanently close the road as shown on the attached plan, an area of about 2.3 ha being part of the unnamed road off East Egypt Road abutting Lots 1 and 2 on RP108549 (parish of Campbell, localities of Egypt and Flagstone Creek) and shown as road proposed to be permanently closed on Drawing 14/025. The applicants intend to use the land for fire break and buffer zone purposes as part of a property bush fire management plan.

A copy of the Gazette Notification dated 14 February 2014 and drawing DWG 14/025 showing the area applied for is attached.

To enable full consideration to be given to this matter, it would be appreciated if you could advise your views, if any.

**Please note the latest date for objections 27 March 2014.**

If no reply is received by 27 March 2014, it will be considered that you have no objection to this to permanent road closure.

If you wish to discuss this matter please contact Doreen Sharpe on 07 3884 5346.

All future correspondence relative to this matter is to be referred to the contact Officer at the address below or by email to [SLAM-ipswich@dnrm.qld.gov.au](mailto:SLAM-ipswich@dnrm.qld.gov.au). Any hard copy

---

Postal :  
DNRM Ipswich  
PO Box 864  
Ipswich  
4305 QLD

Telephone : 07 3884 5300  
Fax: (07) 38845395

correspondence received will be electronically scanned and filed. For this reason, it is recommended that any attached plans, sketches or maps be no larger than A3-sized.

Please quote reference number 2014/000409 in any future correspondence.

Yours sincerely

sch4p4( 6) Personal information

For Senior Land Officer  
South Region

DNRM RTI DL Release

DRAWING

Sheet	of
1	1



159  
CC1070

104  
SP144471

Locality of Flagstone Creek

**Road Proposed To Be  
Permanently Closed**

*abt 2.3 ha*

2  
RP108549

1  
RP108549

96  
CC142

Locality of Egypt

161  
CC677

105  
CC206

162  
CP846036

162  
CP846036

162  
CP846036

0 100 200 300 400 500 m

Scale - 1 5000

0 50mm 100mm 150mm



Prepared by  
IPSWICH OFFICE  
RESOURCE ASSESSMENT  
and INFORMATION  
SOUTH REGION  
DEPT OF NATURAL RESOURCES  
and MINES  
LEVEL 1  
TOWER CENTRAL  
IPSWICH Q 4305

**ROAD PROPOSED TO BE PERMANENTLY CLOSED**



**PROPOSAL**

Scale 1 5000  
Plan at A3 Paper Size

PARISH : CAMPBELL  
EGYPT &  
LOCALITY : FLAGSTONE CREEK

COUNTY CHURCHILL  
REGIONAL COUNCIL OF  
LOCAL AUTH LOCKYER VALLEY

**DWG 14/025**

Compiled from DCDB & Sketch on File

Drawn by JKN

File Ref Case Id 2014/000409

Map Ref 9342 - 43124

Date 29/01/2014

© The State of Queensland (Dept of Natural Resources & Mines) 2014  
Base data extracted from the Digital Cadastral Database on the 29/01/2014



*Land Act 1994***OBJECTIONS TO PROPOSED ROAD CLOSURE NOTICE  
(No 06) 2014****Short title**

1. This notice may be cited as the *Objections to Proposed Road Closure Notice (No 06) 2014*.

**Application for road closure [s.100 of the Act]**

2. Applications have been made for the permanent closure of the roads mentioned in the Schedule.

**Objections**

3.(1) An objection (in writing) to a proposed road closure mentioned in the Schedule may be lodged with the Regional Service Director, Department of Natural Resources and Mines, at the regional office for the region in which the road is situated.

(2) Latest day for lodgement of objections is **27 March 2014**.

(3) Any objections received may be viewed by other parties interested in the proposed road closure under the provisions of the *Right to Information Act 2009*. If you lodge an objection, please include in your objection letter whether you would like to be consulted if this issue becomes the subject of an access request under the *Right to Information Act 2009*.

**Plans**

4. Inspection of the plans of the proposed road closures may be made at-

- (a) the Department of Natural Resources and Mines Offices at Ipswich and Nambour; and
- (b) the Local Government Offices of Lockyer Valley Regional and Noosa Shire;

for a particular plan in that district or that local government area.

**SCHEDULE****PERMANENT CLOSURE****South Region, Ipswich Office**

1 An area of about 2.3 ha being part of the unnamed road off East Egypt Road abutting Lots 1 and 2 on RP108549 (parish of Campbell, localities of Egypt and Flagstone Creek) and shown as road proposed to be permanently closed on Drawing 14/025. (2014/000409)

**South Region, Nambour Office**

\*2 An area of about 1.14 ha being part of the unnamed road intersecting Lot 21 on NPW1150 (parish of Laguna, locality of Noosa North Shore) and shown as road proposed to be permanently closed on Drawing 13/073. (2012/004842)

\*The proposed closure of this road is in conjunction with the proposed opening of another road.

**ENDNOTES**

1. Published in the Gazette on 14 February 2014.
2. Not required to be laid before the Legislative Assembly.
3. The administering agency is the Department of Natural Resources and Mines.

Gov. Gaz., 14 February 2014, No. 28 page 137

Brisbane

© The State of Queensland 2014



Department of  
**Natural Resources and Mines**

Author Doreen Sharpe  
File / Ref number 2014/000409  
Directorate / Unit State Land Asset Management  
Phone 07 3884 5346

17 February 2014

sch4p4( 6) Personal information

Dear Sir

**Application for Permanent Road Closure – part of the Unnamed Road Off East Egypt Road, Flagstone Creek**

This Department has received an application to permanently close the road as shown on the attached plan, an area of about 2.3 ha being part of the unnamed road off East Egypt Road abutting Lots 1 and 2 on RP108549 (parish of Campbell, localities of Egypt and Flagstone Creek) and shown as road proposed to be permanently closed on Drawing 14/025. The applicants intend to use the land for fire break and buffer zone purposes as part of a property bush fire management plan.

A copy of the Gazette Notification dated 14 February 2014 and drawing DWG 14/025 showing the area applied for is attached.

To enable full consideration to be given to this matter, it would be appreciated if you could advise your views, if any.

**Please note the latest date for objections 27 March 2014.**

If no reply is received by 27 March 2014, it will be considered that you have no objection to this to permanent road closure.

If you wish to discuss this matter please contact Doreen Sharpe on 07 3884 5346.

All future correspondence relative to this matter is to be referred to the contact Officer at the address below or by email to [SLAM-ipswich@dnrm.qld.gov.au](mailto:SLAM-ipswich@dnrm.qld.gov.au). Any hard copy

---

Postal :  
DNRM Ipswich  
PO Box 864  
Ipswich  
4305 QLD

Telephone : 07 3884 5300  
Fax: (07) 38845395

correspondence received will be electronically scanned and filed. For this reason, it is recommended that any attached plans, sketches or maps be no larger than A3-sized.

Please quote reference number 2014/000409 in any future correspondence.

Yours sincerely,

[Redacted Signature]

sch4p4( 6) Personal information

For Senior Land Officer  
South Region

DNRM RTI DL Release

DRAWING

Sheet 1 of 1

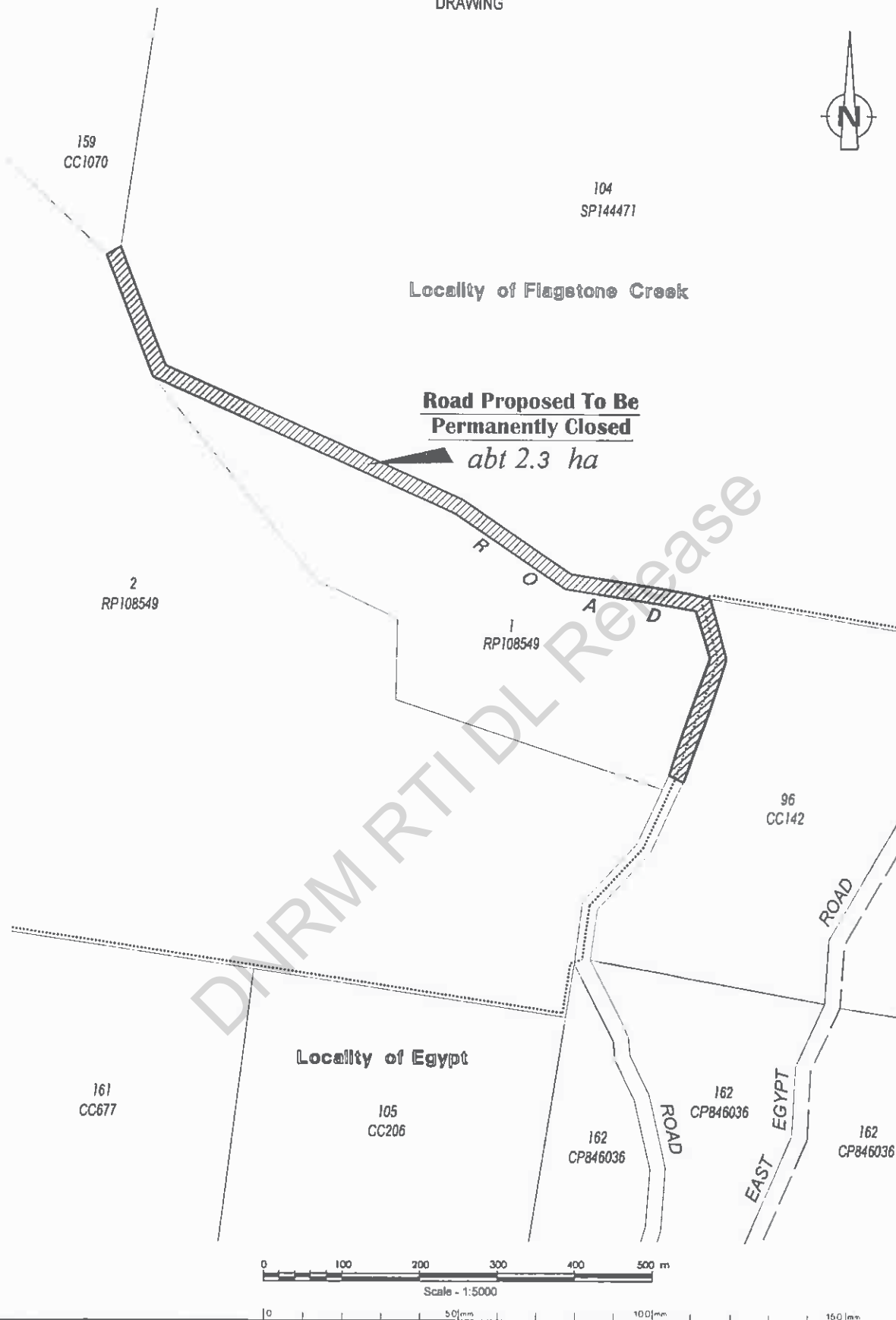

Prepared by  
 IPSWICH OFFICE  
 RESOURCE ASSESSMENT  
 and INFORMATION  
 SOUTH REGION  
 DEPT OF NATURAL RESOURCES  
 and MINES  
 LEVEL 1  
 TOWER CENTRAL  
 IPSWICH Q 4305

**ROAD PROPOSED TO BE PERMANENTLY CLOSED**



**PROPOSAL**

Scale: 1 : 5000  
 Plan at A3 Paper Size

**DWG 14/025**

PARISH: CAMPBELL COUNTY: CHURCHILL  
 EGYPT & REGIONAL COUNCIL OF  
 LOCALITY: FLAGSTONE CREEK LOCAL AUTH: LOCKYER VALLEY

Compiled from DCDB & Sketch on File

Drawn by JKN

File Ref Case Id 2014/000409

Map Ref 9342 - 43124

Date 29/01/2014

© The State of Queensland (Dept of Natural Resources & Mines) 2014  
 Base data extracted from the Digital Cadastral Database on the 29/01/2014

*Land Act 1994***OBJECTIONS TO PROPOSED ROAD CLOSURE NOTICE  
(No 06) 2014****Short title**

1. This notice may be cited as the *Objections to Proposed Road Closure Notice (No 06) 2014*.

**Application for road closure [s.100 of the Act]**

2. Applications have been made for the permanent closure of the roads mentioned in the Schedule.

**Objections**

3.(1) An objection (in writing) to a proposed road closure mentioned in the Schedule may be lodged with the Regional Service Director, Department of Natural Resources and Mines, at the regional office for the region in which the road is situated.

(2) Latest day for lodgement of objections is **27 March 2014**.

(3) Any objections received may be viewed by other parties interested in the proposed road closure under the provisions of the *Right to Information Act 2009*. If you lodge an objection, please include in your objection letter whether you would like to be consulted if this issue becomes the subject of an access request under the *Right to Information Act 2009*.

**Plans**

4. Inspection of the plans of the proposed road closures may be made at-

- (a) the Department of Natural Resources and Mines Offices at Ipswich and Nambour; and
- (b) the Local Government Offices of Lockyer Valley Regional and Noosa Shire;

for a particular plan in that district or that local government area.

**SCHEDULE****PERMANENT CLOSURE****South Region, Ipswich Office**

1 An area of about 2.3 ha being part of the unnamed road off East Egypt Road abutting Lots 1 and 2 on RP108549 (parish of Campbell, localities of Egypt and Flagstone Creek) and shown as road proposed to be permanently closed on Drawing 14/025. (2014/000409)

**South Region, Nambour Office**

\*2 An area of about 1.14 ha being part of the unnamed road intersecting Lot 21 on NPW1150 (parish of Laguna, locality of Noosa North Shore) and shown as road proposed to be permanently closed on Drawing 13/073. (2012/004842)

\*The proposed closure of this road is in conjunction with the proposed opening of another road.

**ENDNOTES**

1. Published in the Gazette on 14 February 2014.
2. Not required to be laid before the Legislative Assembly.
3. The administering agency is the Department of Natural Resources and Mines.

Gov. Gaz., 14 February 2014, No. 28 page 137

Brisbane

© The State of Queensland 2014