

Chapter 7 *Mineral Resources Act 1989*, Part 10 *Petroleum and Gas (Production and Safety) Act 2004*, Part 6N *Petroleum Act 1923*, Part 11 *Geothermal Energy Act 2010* and Part 14 *Greenhouse Gas Storage Act 2009*  
Version 1

This is a template form and is not an approved form. You may complete the original of this form and submit with another approved form using **MyMinesOnline**.

Refer to the **Permit administration guide**, **Permit renewal guide** or any other Department guide for assistance. Please use a pen, and write neatly using **BLOCK LETTERS**. If insufficient space anywhere on this form, please attach a separate document.

This form is to provide written consent of all holders to an activity or transaction relating to the permit.

## 1. Name of holder(s)

Company name / surname:	Chongherr Investments Ltd		
Given names (if individual):		ACN/ARBN:	52 054 161 821
Company name / surname:			
Given names (if individual):		ACN/ARBN:	
Company name / surname:			
Given names (if individual):		ACN/ARBN:	
Company name / surname:			
Given names (if individual):		ACN/ARBN:	

## 2. Permit details

Permit type	Number(s)	Permit type	Number(s)
EPM	11005		

## 3. Consent particulars

- I/we give our consent to the lodgement/submission of an application or activity on the above listed permits held by me/us.

Permit application	<input type="checkbox"/>	Later work program	<input type="checkbox"/>
Permit renewal	<input checked="" type="checkbox"/>	Later development plan	<input type="checkbox"/>
Transfer	<input type="checkbox"/>	Other (specify) _____	<input type="checkbox"/>

**4. Declaration of holder/s**

- I/we hereby consent to the lodgement /submission of an application or activity for the above mentioned resource permit

Print name:	<b>Stacey Dale</b>	Signature:	
Position:	<b>Mineral Properties Consultant, Hetherington Exploration &amp; Mining Title Services (QLD) Pty Ltd</b>	Date:	12-01-2015
Print name:		Signature:	
Position:		Date:	- -
Print name:		Signature:	
Position:		Date:	- -
Print name:		Signature:	
Position:		Date:	- -

**Disclaimer**

The Queensland Government is collecting information provided on this form under the *Mineral Resources Act 1989 (MRA)*, *Petroleum and Gas (Production and Safety) Act 2004 (P&G)*, *Petroleum Act 1923 (PET)*, *Geothermal Energy Act 2010 (GEA)* and *Greenhouse Gas Storage Act 2009 (GHG)*. This information is authorised by the provisions under this legislation. Some or all of this information may be provided to other agencies of the Queensland Government to make register searches, extracts or copies under section 387B of the MRA, 566A of the P&G, 80CA of the PET, 342 of the GHG and 275 of the GEA, or to make other approvals as required under the Act. Your personal information will not otherwise be disclosed to any other third party without your consent, unless authorised or required by law.

DNRMP DL Release



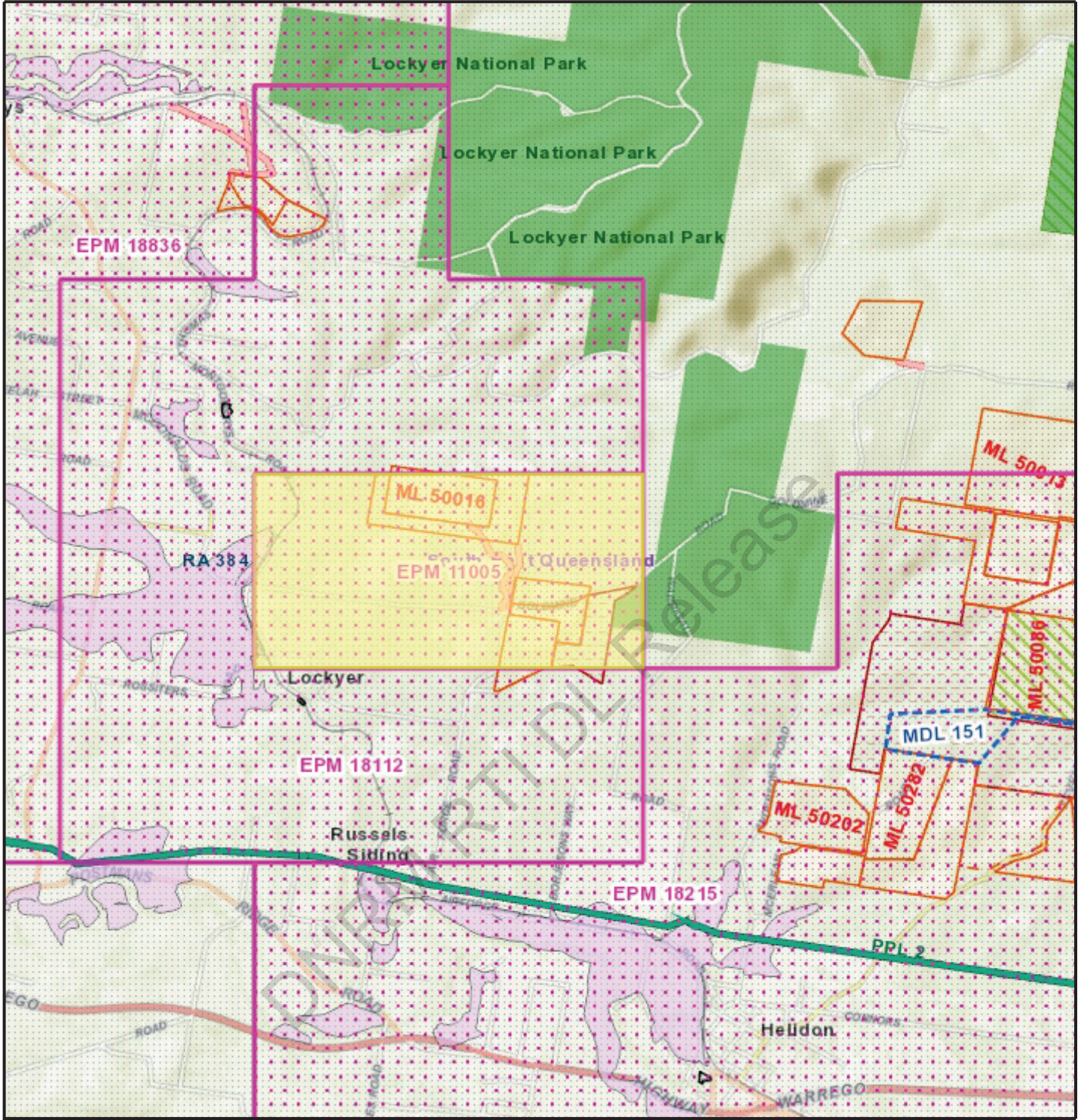

# MinesOnlineMaps

Created By: Guest  
 Created On: 13/01/2015 2:15:09 PM  
 Print Template: A4 Portrait

All enquiries and feedback:  
 email: MinesOnlineMaps@dnrm.qld.gov.au

 Selected Features  
 (see page 2 for a complete legend)

---

Scale 1 : 48,337

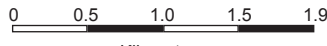

Geocentric Datum of Australia 1994 EPSG: 4283

The Queensland Government supports and encourages the dissemination and exchange of its information. The copyright in this publication is licensed under a Creative Commons Attribution 3.0 Australia (CC BY) licence.



Under this licence you are free, without having to seek our permission, to use this publication in accordance with the licence terms.

You must keep intact the copyright notice and attribute the State of Queensland as the source of the publication.

For more information on this licence, visit [www.creativecommons.org/licenses/by/3.0/au/](http://www.creativecommons.org/licenses/by/3.0/au/) deed.en

While every care is taken to ensure the accuracy of this product, the Queensland Government makes no representations or warranties about its accuracy, reliability, completeness or suitability for any particular purpose and disclaims all responsibility and all liability (including without limitation, liability in negligence) for all expenses, losses, damages (including indirect or consequential damage) and costs which you might incur as a result of the product being inaccurate or incomplete in any way and for any reason.



Release



	EPM Application		Historic MDL (Dead) Access
	EPM Granted		Freehold Land
	EPM Special Application		Reserve
	EPM Special Granted		Deed of Grant in Trust
	EPC Application		Designated Landscape Areas
	EPC Granted		Indigenous Land Use Agreement-State
	EPG Application		Indigenous Land Use Agreement-Private
	EPG Granted		Torres Strait Protection Zone
	EPQ Application		Fossicking Area
	EPQ Granted		Scientific Purposes Reserve
	ATP Application		Regional Park - Conservation
	ATP Granted		Fish Habitat Area 'A'
	Petroleum PCA		Forest Reserve
	MDL Permit Application		Commonwealth Acquisition (Unavailable)
	MDL Access Application		World Heritage Area
	MDL Permit Granted		National Park
	MDL Access Granted		Restricted Areas
	OEP Application		Restricted Area 384 (Urban)
	OEP Granted		SCL Criteria Zones
	MC Permit Application		SCL Criteria Sub-Zones
	MC Access Application		SCL Trigger Map
	MC Permit Granted		Wild Rivers High Preservation
	MC Access Granted		Wild Rivers Preservation
	ML Permit Application		Wild Rivers Special Floodplain Management
	ML Surface Area Application		Wild Rivers Nominated Waterways
	ML Access Application		Wild Rivers Floodplain Management
	ML Permit Granted		Wild Rivers Subartesian Management
	ML Surface Area Granted		Wild Rivers Designated Urban
	ML Access Granted		Commonwealth Acquisition (Constrained)
	GL Application		Designated Fossicking Land
	GL Granted		General Permission Areas
	QL Application		State Development Areas
	QL Granted		DPI Research Site
	PL Application		Miscellaneous Notings
	PL Granted		Regional Open Space System
	ML Inf. Permit Application		Reserve
	ML Inf. Surface Area Application		Coordinated Conservation Area
	ML Inf. Access Application		Fish Habitat Area 'B'
	ML Inf. Permit Granted		Nature Refuge
	ML Inf. Surface Area Granted		Regional Park - Resource Use Area
	ML Inf. Access Granted		State Forest
	PPL Application Area		State Forest Feature Protection
	PPL Granted Area		State Forest Park
	PPL Application CL		State Forest Scientific Area
	PPL Granted CL		State Heritage Place
	PFL Application		Qld Marine Park
	PFL Granted		Timber Reserve
	PSL Application		Mining Policy Decisions
	PSL Granted		Priority Living Area
	Data Aquisition Authority		Priority Agricultural Area
	Nominated Area - Coal		Forest Entitlement Area A
	Moratorium Area Mineral		SEA
	Moratorium Area Special		SEA - Designated Precinct
	Advertised Area Geothermal		
	Advertised Area Greenhouse Gas		
	Advertised Area Petroleum		
	Advertised Area Coal		
	Advertised Area Mineral		
	Historic MDL (Dead) Extent		



## Renewals – initial assessment

Complete the initial assessment using the form below.

Enter permit type and number

EPM11005

MILESTONE: Application accepted/rejected		Record in working notes when complete along with date of completion	
Comments			
1.	Has the rent been paid to date?	Yes	Check MERLIN for the current rental status. If <b>No</b> , recommend refuse to receive application.

Select a response from the drop down menu. Provide comments where necessary.

2. Run an advanced intersect report in MinesOnlineMaps.

MILESTONE: Land availability		Record in working notes when complete along with date of completion	
Layers	Yes/No/N/A	Summary/Remarks	
Authority to Prospect (Applications)	No	ATP No:	2T
Authority to Prospect (Granted)	No	ATP No:	2T
Potential Commercial Area Granted	No	PCA No:	2T
Potential Commercial Area Application	No	PCA No:	2T
Petroleum Lease Application Administered under the PA1923 Administered under the P&G Act	No	PL No:	2T
Petroleum Lease Granted Administered under the PA1923 Administered under the P&G Act Chapter 3, Part 2, Division 2 Chapter 3, Part 3, Division 3	No	PL No:	2T
Petroleum Lease Granted under Chapter 3, Part 2, Division 2	No	PL No:	2T
Petroleum Lease Granted under Chapter 3, Part 3, Division 3	No	PL No:	2T
Petroleum Facility Licences Application	No	PFL No.	2T

Petroleum Facility Licences Grant	<b>No</b>	PFL No.	2T
Mining Lease Application	<b>No</b>	ML No:	2T
Mining Lease Granted	<b>Yes</b>	ML No:	50016, 50213, 50199, 7246, 50007
Mineral Development Licence Application	<b>No</b>	MDL no:	2T
Mineral Development Licence Grant	<b>No</b>	MDL no:	2T
Unavailable Land	<b>Yes</b>		Lockyer National Park
Constrained Land	<b>Yes</b>		Lockyer Regional Park
Restricted Areas Schedule 3 of the Mineral Resources Regulation	<b>Yes</b>		RA384 TO PROHIBIT THE APPLICATION FOR OR GRANT OF ANY NEW MINING

<b>MILESTONE: Other dealings that may affect approval</b>		<b>Record in working notes when complete along with date of completion</b>	
<b>Comments</b>			
<b>3.</b>	Are there any conditions imposed on grant/or a previous renewal that should be taken consideration on the assessment of the application for renewal?	<b>Yes</b>	<i>If yes, please talk to your decision maker before completing this task. Refer to the Notes section in this checklist document.</i> <b>Sterile Land 2768 - Lockyer National Park</b>  <b>Any current Mining Claim, Mineral Development Licence or Mining Lease at the time of lodgement of this permit pursuant to Section 132 of the Mineral Resources Act 1989.</b>
<b>4.</b>	Is there a non-compliance action pending?	<b>No</b>	<i>If yes, approval should not be given until a decision on the non-compliance action has been reached. Refer to the Notes section in this checklist document.</i>
<b>5.</b>	Is there an application to add excluded land (AEL) pending which requires a native title process?	<b>No</b>	<i>If yes, transfer can't be approved until AEL is granted or abandoned. Refer to the Notes section in this checklist document.</i>
<b>6.</b>	Is there assessable transfer application pending?	<b>No</b>	

7.	Are there any outstanding administrative actions?	No	<i>For example, variations, relinquishments.</i>
----	---	----	--

**Final comments** (including details of Constrained land, ILUA, Wild Rivers and RAs)

Application can proceed to assessment

## Notes

- For a **Mining Lease (ML)** that is subject to a condition that the holder is not entitled to have the mining lease renewed, the applicant will lodge a statement outlining detailed facts and circumstances as to why it should be renewed. If you have concerns with the statement please talk to your manager.
- If the Minister has given a direction for the holder of the **Authority to Prospect (ATP)** to apply for a Petroleum Lease (PL), you need to confirm this by checking the permit activity report or the relevant file.
- The initial assessment can't be completed for the permit if the following are pending:
  - Non-compliance action
  - Add excluded land
  - Assessable transfer.
- If above is applicable, provide a status summary within the additional information section in MMOL (e.g. Add excluded land - being notified under RTN or non-compliance action pending), save and close the task.



**ChongHerr**  
INVESTMENTS LTD

## FINANCIAL CAPABILITY STATEMENT

# CHONGHERR INVESTMENTS LTD

15 December 2014

General Manager, Mining and Petroleum Operations  
Department of Natural Resources and Mines  
PO Box 15216  
Brisbane QLD 4001

A.B.N.: 52 054 161 821  
Lot 1, Airforce Rd  
Helidon Qld 4344  
PO Box 3584,  
Sunnybank South  
Qld, 4109  
Australia  
Phone: 61 7 3711 2088  
Fax: 61 7 3711 2099  
[www.chongherr.com.au](http://www.chongherr.com.au),  
[info@chongherr.com.au](mailto:info@chongherr.com.au)

Dear Sir/Madam

RE: CHONGHERR INVESTMENTS LTD – STATEMENT OF FINANCIAL RESOURCES

s.73 - excluding confidential information

Regards,

sch4p3( 3) Prejudice the protection of an individuals right to privacy

**Dehui Liu**  
Chief Financial Officer, Chongherr Investments Ltd



s.73 - excluding confidential information

22 December 2014

Mining Registrar (Minerals and Coal)  
Southern Region mines  
Department of Natural Resources and Mines  
GPO Box 15216  
City East QLD 4002

Dear Sir,

**RE: APPLICATION TO RENEW EXPLORATION PERMIT FOR MINERALS  
NUMBER (EPM) 11005**

s.73 - excluding confidential information

Yours faithfully,

s.73 - excluding confidential information

# TENEMENT EXPENDITURE SUMMARY APPLICATION

## Details of annual budget for exploration and mining interests held by Chongherr Investments Ltd in Queensland

Tenement	Project	Grant Date	Expiry Date	Status	Expenditure Period	Expenditure Commitment
EPM 11005	N/A	12.03.1996	11.03.2015	Granted	2014 - 2015	

s.73 - activities other than EPM 11005

s.73 - excluding confidential information

DNRM RTI DL Release

**Intersect Report Metadata**

User	Date/Time
IIS APPPOOL\Essentials	Tuesday, 13 January 2015 1:11:59 PM

**Source Layers**

EPM Granted
-------------

**Target Layers**

EPM Granted
ML Permit Granted
ML Surface Area Granted
ML Access Granted
National Park
Restricted Area 384 (Urban)
SCL Criteria Zones
SCL Criteria Sub-Zones
SCL Trigger Map
Regional Park - Resource Use Area

*Intersect Report*

**Source Features from EPM Granted**

Permit Num	Permit Typ	Permit Stat	Permit Sub	Lodge Date	Grant Date	Expiry Date	Authorised	Native Title	Minerals	Purposes	Sub-block	Shape Area	Shape Area	Permit ID	OBJECTID	Shape	Permit Nam	PermitType	PermitNum	NonCurren
EPM 11005	Exploration	Granted	None	02/01/1991	12/03/1991	11/03/2011	CHONGHEF	Pre 1996 G	AMOC	AMOC	2	6082585.5	0	101862	4898	Polygon		EPM	11005	

**Features intersecting with (EPM 11005) from Source Layer (EPM Granted)**

Target Layer EPM Granted

Permit Num	Permit Typ	Permit Stat	Permit Sub	Lodge Date	Grant Date	Expiry Date	Authorised	Native Title	Minerals	Purposes	Sub-block	Shape Area	Shape Area	Permit ID	OBJECTID	Shape	Permit Nam	PermitType	PermitNum	NonCurren	% Overlap
EPM 11005	Exploration	Granted	Renewal Lc	02/01/1991	12/03/1991	11/03/2011	CHONGHEF	Pre 1996 G	AMOC	AMOC	2	6082585.5	0	101862	4898	Polygon		EPM	11005		100.0
EPM 18112	Exploration	Granted	None	01/06/2001	19/02/2011	18/02/2011	CHONGHEF	Native Title	AMOC	AMOC	8	24331226.0	0	103514	4897	Polygon		EPM	18112		0.0

Target Layer ML Permit Granted

OBJECTID	Permit ID	Permit Num	Permit Nam	PermitType	PermitNum	Permit Typ	Permit Stat	Permit Sub	Minerals	Purposes	Lodge Date	Grant Date	Expiry Date	NonCurren	Authorised	Native Title	Shape	Shape Area	% Overlap
9217	108442	ML 7246	COMERFOF	ML	7246	Mining Lea	Granted	None	SST		10/10/1991	25/02/1991	28/02/2041		BEXTON IN	Pre 1996 G	Polygon	25.89	3.5
9216	109167	ML 50007	SANDSTON	ML	50007	Mining Lea	Granted	None	SST		30/11/1991	15/10/1991	31/10/2031		BONDZULIK	Pre 1996 G	Polygon	13.8833	2.3
9214	109172	ML 50016	P.KENYON	ML	50016	Mining Lea	Granted	None	BS,SST		28/11/1991	30/07/1991	31/07/2011		CHONGHEF	Pre 1996 G	Polygon	40.45	6.4
9215	109264	ML 50199	SANDSTON	ML	50199	Mining Lea	Granted	None	SST	STKPIL,WO	19/03/2001	18/03/2001	31/03/2021		GOSFORD ( Exclusive L		Polygon	13.7717	2.3
9766	109273	ML 50213	MONTGON	ML	50213	Mining Lea	Granted	None	BS	STKPIL,WO	24/11/2001	07/12/2001	31/12/2011		CHONGHEF Exclusive L		Polygon	35.764	5.9

Target Layer ML Surface Area Granted

OBJECTID	Permit ID	Permit Num	Permit Nam	PermitType	PermitNum	Permit Typ	Permit Stat	Permit Sub	Minerals	Purposes	Lodge Date	Approve D	Expiry Date	NonCurren	Authorised	Native Title	Shape	Shape Area	% Overlap
13013	109273	ML 50213	MONTGON	ML	50213	Mining Lea	Granted	None	BS	STKPIL,WO	24/11/2001	07/12/2001	31/12/2011		CHONGHEF Exclusive L		Polygon	35.764	5.9
12916	109172	ML 50016	P.KENYON	ML	50016	Mining Lea	Granted	None	BS,SST		28/11/1991	30/07/1991	31/07/2011		CHONGHEF	Pre 1996 G	Polygon	40.45	6.4
12193	108442	ML 7246	COMERFOF	ML	7246	Mining Lea	Granted	None	SST		10/10/1991	25/02/1991	28/02/2041		BEXTON IN	Pre 1996 G	Polygon	25.89	3.5
13004	109264	ML 50199	SANDSTON	ML	50199	Mining Lea	Granted	None	SST	STKPIL,WO	19/03/2001	18/03/2001	31/03/2021		GOSFORD ( Exclusive L		Polygon	13.7717	2.3
12912	109167	ML 50007	SANDSTON	ML	50007	Mining Lea	Granted	None	SST		30/11/1991	15/10/1991	31/10/2031		BONDZULIK	Pre 1996 G	Polygon	13.8833	2.3

Target Layer ML Access Granted

OBJECTID	Permit ID	Permit Num	Permit Nam	PermitType	PermitNum	Permit Typ	Permit Stat	Permit Sub	Minerals	Purposes	Lodge Date	Grant Date	Expiry Date	NonCurren	Authorised	Native Title	Shape	% Overlap
1536	109273	ML 50213	MONTGON	Mining Lea	ML	50213	Granted	None	BS	STKPIL,WO	24/11/2001	07/12/2001	31/12/2011		CHONGHEF Exclusive L		Polyline	0.0
1496	109172	ML 50016	P.KENYON	Mining Lea	ML	50016	Granted	None	BS,SST		28/11/1991	30/07/1991	31/07/2011		CHONGHEF	Pre 1996 G	Polyline	0.0

Target Layer National Park

OBJECTID	SYSINTCOD	ESTATENA	NAMEABB	NAME_CA	EST_TENUR	LEGISLATE	GAZ_AREA	ZONE	IUCN_COD	GLR_NUM	QPWS_REQ	CURGAZDA	NCOLA_DA	PA_AREAH	ENCUMBER	Shape	Shape.STA	Shape.STL	% Overlap
504	1000LKY00	Lockyer Na	Lockyer NP	LOCKYER N NP	Nature Con	2677	56	II	157036	South East	14/11/2001		10467			Polygon	26898805.1	65826.229	1.5

Target Layer Restricted Area 384 (Urban)

Restricted	Reference	Purpose	Act 1	Act 1 Date	Act 2	Act 2 Date	Act 3	Act 3 Date	Shape	OBJECTID	% Overlap
384	RA384	TO PROHIB MR1989	29/08/2011						Polygon	220	100.0

Target Layer SCL Criteria Zones

Zone	Shape	OBJECTID	% Overlap
COASTAL Q	Polygon	1	100.0

Target Layer SCL Criteria Sub-Zones

Zone	Sub-zone	Shape	OBJECTID	% Overlap
COASTAL Q	South East	Polygon	4	100.0

Target Layer SCL Trigger Map

SCL	Shape	OBJECTID	% Overlap
Strategic C1	Polygon	2188	0.8

Target Layer Regional Park - Resource Use Area

Estate Nam	Estate Ten	Legislated	Gazettal Ar	Gazettal D	NCOLA Dat	Encumber	Shape	OBJECTID	% Overlap
Lockyer RejRP	Nature Cor	612	14/11/2001	28/03/2011	Resource U		Polygon	506	3.7

12/01/2015

## Receipt/Tax Invoice

**Received from:** Hetherington Exploration & Mining Title Services (QLD) Pty Ltd  
PO BOX 13071, GEORGE STREET POST SHOP  
BRISBANE QLD 4003  
Australia

### Details

Qty	Description	Amount \$	GST	Total \$
1	Renewal of an Exploration Permit (Minerals other than Coal)	570.00	0.00	570.00
Totals		\$570.00	\$0.00	\$570.00

### Receipt Details

**MyMinesOnline Application#:** 114943  
**Receipt issued by:** Smart Services Queensland  
**Receipt #:** 7754  
**Payment method:** Credit Card  
**Amount received:** \$570.00



## JUSTIFICATION TO SUPPORT LATE LODGEMENT OF RENEWAL

Chongherr Investments Ltd have recently gone through several staff changes including the person responsible for monitoring and maintaining the mining tenements for the project. As a result of this staff change the requirement to lodge the renewal application at least three months prior to the expiry of the current term was inadvertently overlooked.

In order to ensure that technical breaches such as this do not occur in the future, Chongherr have decided to transfer authority for mining tenement maintenance to Hetherington Exploration and Mining Title Services (QLD) Pty Ltd (HEMTS QLD). This will ensure that all future statutory obligations for the project tenements will be attended to in the required timeframes.

During the last few months the technical and geological resources of the company have been concentrating on working towards preparation of the proposed Mining Lease applications. The combination of this work and the recent staff change overs explains the reasons for lodging this application within the three month period prior to the expiry date.

Chongherr apologises for this oversight however the company would like to stress the importance of the acceptance of this renewal application by the Minister. Failure to accept this renewal application will result in Chongherr losing security over this essential piece of ground which is required for extensions to the existing Mining operation.

## Renewal Application (ID 114943) - COMPLETE

Lodged on: 12/01/2015 09:48 AM

### PERMIT DETAILS

<b>Permit no:</b>	EPM 11005	<b>Resource type:</b>	Mineral or Coal
<b>Status:</b>	Granted		

### PERMIT HOLDER DETAILS

Holder	Percent holding	Authorised
CHONGHERR INVESTMENTS LTD	100.00000000000000	Yes
<b>Holder address details:</b>		
<b>Holder:</b>	CHONGHERR INVESTMENTS LTD	<b>Address:</b> GPO BOX 2917
<b>ACN:</b>	054161821	<b>Town/City:</b> BRISBANE
<b>Email address:</b>		<b>State:</b> QLD
<b>Business number:</b>		<b>Postcode:</b> 4001
<b>Mobile number:</b>		<b>Country:</b> Australia

DNRM RTI/D Release

## RENEWAL DETAILS

Renewal term:	5 years
---------------	---------

## HOLDER OBLIGATIONS

All statutory reporting obligations have been provided for under the conditions of the grant for this permit:	Yes
Have all required rental payments been made?	Yes
A completed royalty return has been lodged and any royalties have been paid:	Not Applicable
All local government charges and penalties (where applicable) have been paid:	Not Applicable
Have all security payments been made?	Yes

## LAND INFORMATION DETAILS

Do you intend to relinquish any of the permit area required by the date of expiry of the current term of this permit?	No
---	----

## NATIVE TITLE

Will this renewal application result in a change to the permit term or conditions from those originally granted?	Yes
Is a native title process required?	No native title process required as I have determined that less than 10% of the area is native title and does not include a whole sub-block. I understand that the area subject to native title will be excluded from the permit area.
Is the applicant obliged to start a new native title process?	If, after assessment, the permit area is confirmed to be more than 90% exclusive of native title then the permit may be renewed without further reference to native title. This is based on the declaration that the holder(s) will abide by all native title protection conditions and that any area subject to native title will be excluded from the permit.

## PROPOSED WORK PROGRAM

Work program start date:	
Work program end date:	s.73 - excluding confidential information

**PAYMENT DETAILS**

Fee type	Details	Amount (\$)
RNWEPM	Renewal of an Exploration Permit (Minerals other than Coal)	570.00
<b>Total Fee:</b>		570.00

**UPLOADED DOCUMENTS**

Section	File name	Uploaded by	Date uploaded
Financial Capability	<a href="#">Financial capability statement</a>	stacey@hemtsqld.com.au	12/01/2015 09:45:10 AM
Financial Capability	<a href="#">Financial Commitment</a>	stacey@hemtsqld.com.au	12/01/2015 09:45:10 AM
Financial Capability	<a href="#">Financial capability supporting evidence</a>	stacey@hemtsqld.com.au	12/01/2015 09:45:10 AM
General	<a href="#">Consent of all holders</a>	stacey@hemtsqld.com.au	12/01/2015 09:20:14 AM
General	<a href="#">Late lodgement request</a>	stacey@hemtsqld.com.au	12/01/2015 09:46:56 AM
General	<a href="#">Public interest statement</a>	stacey@hemtsqld.com.au	12/01/2015 09:20:14 AM
General	<a href="#">Renewal Justification</a>	stacey@hemtsqld.com.au	12/01/2015 09:20:14 AM
Holder Obligations	<a href="#">Obligations history statement</a>	stacey@hemtsqld.com.au	12/01/2015 09:21:46 AM
Technical capability	<a href="#">Technical commitments document</a>	stacey@hemtsqld.com.au	12/01/2015 09:45:13 AM
Technical capability	<a href="#">Technical capability statement</a>	stacey@hemtsqld.com.au	12/01/2015 09:45:13 AM
Work program	<a href="#">Proposed work program</a>	stacey@hemtsqld.com.au	12/01/2015 09:35:16 AM
Work program	<a href="#">Work program rationale</a>	stacey@hemtsqld.com.au	12/01/2015 09:35:16 AM

<b>OFFICE USE ONLY</b>	
Received AT: _____	Received BY: _____
DATE: _____	TIME: _____
FEE Paid: _____	RECEIPT no: _____



## Disclaimer

---

© State of Queensland, 2013.

The Queensland Government supports and encourages the dissemination and exchange of its information. The copyright in this publication is licensed under a Creative Commons Attribution 3.0 Australia (CC BY) licence.



Under this licence you are free, without having to seek our permission, to use this publication in accordance with the licence terms.

You must keep intact the copyright notice and attribute the State of as the source of the publication.

For more information on this licence, visit <http://creativecommons.org/licenses/by/3.0/au/deed.en>

The information contained herein is subject to change without notice. The Queensland Government shall not be liable for technical or other errors or omissions contained herein. The reader/user accepts all risks and responsibility for losses, damages, costs and other consequences resulting directly or indirectly from using this information.

DNRM RTI DL Release

**OBLIGATIONS HISTORY STATEMENT TO SUPPORT APPLICATION FOR RENEWAL  
OF EPM 11005**

**REPORTING**

All annual reports and expenditure statements have been submitted direct with the Department of Natural Resources and Mines.

**RENTAL PAYMENTS**

The rental payment for EPM 11005, for the period 12 March 2014 – 11 March 2015, has been made.

**ROYALTY RETURNS AND PAYMENTS**

Royalty and statistical returns are not applicable for the EPM.

**LOCAL GOVERNMENT RATES AND OTHER CHARGES**

Rates are not applicable for the EPM.

DNRM RTI DL Release

## Proposed Work Program - EPC, EPM, EPS & MDL

### Summary Totals

This sheet is a "read only" summary of all of the proposed work program activities for the permit, the subject of your application. The detailed exploration activities need to be input using the 'Activities' worksheet. You will need to input the various activities to be undertaken under each of the disciplines.

#### Summary Totals - Years 1-3

Desktop Studies	Days	N/A	\$
Drilling	Holes	Meters	\$
Feasibility Studies	Days	N/A	\$
Geophysics	Lines	Line Kilometres	\$
Mapping	Days	N/A	\$
Remote Sensing	Lines	Line Kilometres	\$
Resource Evaluation	Days	N/A	\$
Sample Analysis	Days	N/A	\$
Sample Collection	Samples	Kilograms	\$
Site Logistics	Days	N/A	\$
Site Technical	Days	N/A	\$
<b>Sub-total</b>			<b>\$</b>

#### Summary Totals - Years 4-5

Desktop Studies	Days	N/A	\$
Drilling	Holes	Meters	\$
Feasibility Studies	Days	N/A	\$
Geophysics	Lines	Line Kilometres	\$
Mapping	Days	N/A	\$
Remote Sensing	Lines	Line Kilometres	\$
Resource Evaluation	Days	N/A	\$
Sample Analysis	Days	N/A	\$
Sample Collection	Samples	Kilograms	\$
Site Logistics	Days	N/A	\$
Site Technical	Days	N/A	\$
<b>Sub-total</b>			<b>\$</b>

# Activities Worksheet

In this worksheet, you need to input the exploration activities that will be performed for each year of the term of your permit. The columns with a white background require selection of an item from a pick-list (although you can 'copy and paste' multiple items in the same column) and the light blue columns require the input of numbers. All information input to this table will automatically be calculated in the 'Summary Totals' and 'Yearly Totals' worksheets.

**First year of new term:**

1

					Quantity (cumulative)		
					Number	Description	Expenditure
1	Desktop Studies			Days		N/A	
2	Desktop Studies			Days		N/A	
2	Drilling	s.73 - excluding confidential information		Holes		Metres	
3	Drilling	s.73 - excluding confidential information		Holes		Metres	s.73 - excluding confidential information
4	Drilling			Holes		Metres	
5	Drilling			Holes		Metres	
	14-303			File A			20 of 28



## Proposed Work Program - EPC, EPM, EPS & MDL Yearly Totals Summary

This sheet is a "read only" summary of all of the proposed work program activities (by year) for the permit, the subject of your application. The detailed proposed work program information needs to be input using the 'Activities' tab at the bottom of this worksheet. You will need to input the various activities to be undertaken under each of the disciplines.

The following (five) tables provide the summary information for each discipline, for each year of the work program.

### Year 1

Desktop Studies	Days	N/A	\$
Drilling	Holes	Metres	\$
Feasibility Studies	Days	N/A	\$
Geophysics	Lines	Line Kilometres	\$
Mapping	Days	N/A	\$
Remote Sensing	Lines	Line Kilometres	\$
Resource Evaluation	Days	N/A	\$
Sample Analysis	Days	N/A	\$
Sample Collection	Samples	Kilograms	\$
Site Logistics	Days	N/A	\$
Site Technical	Days	N/A	\$
<b>Sub-total</b>			<b>\$</b>

### Year 2

Desktop Studies	Days	N/A	\$
Drilling	Holes	Metres	\$
Feasibility Studies	Days	N/A	\$
Geophysics	Lines	Line Kilometres	\$
Mapping	Days	N/A	\$
Remote Sensing	Lines	Line Kilometres	\$
Resource Evaluation	Days	N/A	\$
Sample Analysis	Days	N/A	\$
Sample Collection	Samples	Kilograms	\$
Site Logistics	Days	N/A	\$
Site Technical	Days	N/A	\$
<b>Sub-total</b>			<b>\$</b>

### Year 3

Desktop Studies	Days	N/A	\$
Drilling	Holes	Metres	\$
Feasibility Studies	Days	N/A	\$
Geophysics	Lines	Line Kilometres	\$
Mapping	Days	N/A	\$
Remote Sensing	Lines	Line Kilometres	\$
Resource Evaluation	Days	N/A	\$
Sample Analysis	Days	N/A	\$
Sample Collection	Samples	Kilograms	\$
Site Logistics	Days	N/A	\$
Site Technical	Days	N/A	\$
<b>Sub-total</b>			<b>\$</b>

### Year 4

Desktop Studies	Days	N/A	\$
Drilling	Holes	Metres	\$
Feasibility Studies	Days	N/A	\$
Geophysics	Lines	Line Kilometres	\$
Mapping	Days	N/A	\$
Remote Sensing	Lines	Line Kilometres	\$
Resource Evaluation	Days	N/A	\$
Sample Analysis	Days	N/A	\$
Sample Collection	Samples	Kilograms	\$
Site Logistics	Days	N/A	\$
Site Technical	Days	N/A	\$
<b>Sub-total</b>			<b>\$</b>

### Year 5

Desktop Studies	Days	N/A	\$
Drilling	Holes	Metres	\$
Feasibility Studies	Days	N/A	\$
Geophysics	Lines	Line Kilometres	\$
Mapping	Days	N/A	\$
Remote Sensing	Lines	Line Kilometres	\$
Resource Evaluation	Days	N/A	\$
Sample Analysis	Days	N/A	\$
Sample Collection	Samples	Kilograms	\$
Site Logistics	Days	N/A	\$
Site Technical	Days	N/A	\$
<b>Sub-total</b>			<b>\$</b>

## PUBLIC INTEREST STATEMENT

Several stakeholders need to be considered when addressing the issue of public interest and the renewal of EPM 11005.

1. Chongherr will continue with the obligations and commitments of the Code of Environmental Compliance for Exploration and Mineral Development Projects into the new term. This means that the Landholders will have their property protected and rehabilitated (in the event that rehabilitation is required) to appropriate standards.
2. Exploration and mining activities on the project area will provide a boost for the local economy, both from the direct employment of local people, and for the local businesses that will provide goods and services in support of the exploration programmes.
3. In the event of a successful exploration programme and expansion of the existing mining operation within the project area, the State of Queensland would be a direct beneficiary, both from the royalties which would be payable on the commodities produced, and from the additional contribution the operation would make to the economy of Queensland.
4. There will be no adverse effects on the environment from the Project. Chongherr is committed to maintaining highest standards of environmental management whilst it is operating the Project area.
5. The site is relatively remote from any built up areas. Therefore there will be no significant impacts on highly populated areas with respect to noise, dust or visual amenity.

# RENEWAL JUSTIFICATION STATEMENT

## INTRODUCTION/BACKGROUND

The information in this report is to support an application by Chongherr Investments Ltd (Chongherr) to renew EPM 11005 for a further term of five years from 12 March 2015 to 11 March 2020 with retention of all currently held sub-blocks for the entire five year renewal term.

EPM 11005 was granted to Chongherr (formerly known as Australian Sandstone Industries Limited) on 12 March 1996 for a period of two years. Renewal applications have been lodged and approved to grant further extensions until 11 March 2015. The below table shows the current tenement area:

**Table 1. Current Tenement Area**

BLOCK	SUB-BLOCKS
BRIS3050	A,B

Chongherr Investments Ltd (Chongherr) have owned and operated the Montgomery Quarry mine since 1994. Mining activities under the authority of ML 50016 commenced on site around that time. EPM 11005 was applied for to explore for and define additional sandstone resources outside the boundary of existing ML 50016. Exploration activities previously conducted under the authority of EPM 11005 have been successful and resulted in the application for ML 50213 which was applied for in November 2004 to secure sandstone resources immediately adjacent to existing ML 50016. s.73 - excluding confidential information

s.73 - excluding confidential information

s.73 - excluding confidential information

s.73 - excluding confidential information

As a result Chongherr are currently in the process of preparing one or more mining lease applications (MLA's) s.73 - excluding confidential information It is expected that these MLA's will be lodged with DNRM sometime during the first quarter of 2015. In order to proceed with this proposal it is essential that Chongherr lodge a renewal application for EPM 11005 in order for the tenement to remain in good standing as a prerequisite for the proposed MLA's.

s.73 - excluding confidential information

## SUB-BLOCK RETENTION REQUEST

Pursuant to Section 141C of the *Mineral Resources Act 1989*, Chongherr Investments Ltd hereby requests the Minister's consent to retain the 2 currently held sub-blocks in EPM 11005 for the five-year period from 12 March 2015 – 11 March 2020. These sub-blocks are tabulated above (Table 1).

In support of this variation request:

- Exploration activities conducted under the authority of EPM 11005 have identified economic sandstone resources s.73 - excluding confidential information

- 

s.73 - excluding confidential information

- 

s.73 - excluding confidential information

- At this point in time it is expected that the proposed MLA's will cover the majority of the remaining areas of EPM 11005. As such it is essential that both remaining sub-blocks be retained in EPM 11005 during the renewal term.

- 

s.73 - excluding confidential information

- It is essential that both remaining sub-blocks in EPM 11005 be retained pending grant of the soon to be lodged MLA's.

DNRM RTI DL Release





ChongHerr

INVESTMENTS LTD

# TECHNICAL CAPABILITY STATEMENT

## CHONGHERR INVESTMENTS LTD

15 December 2014

The Director General  
Southern Regional Office (Mines)  
Department of Natural Resources and Mines  
PO Box 15216  
CITY EAST QLD 4002

A.B.N.: 52 054 161 821  
Lot 1, Airforce Rd  
Helidon Qld 4344  
PO Box 3584,  
Sunnybank South  
Qld, 4109  
Australia  
Phone: 61 7 3711 2088  
Fax: 61 7 3711 2099

[www.chongherr.com.au](http://www.chongherr.com.au),

[info@chongherr.com.au](mailto:info@chongherr.com.au)

**RE: CHONGHERR INVESTMENTS LTD – TECHNICAL CAPABILITY STATEMENT**

Chongherr Investments Ltd is operating as a sandstone mining company who was the pioneer to export sandstone blocks from Queensland.

s.73 - activities other than EPM 11005

s.73 - excluding confidential information

ChongHerr Ltd.'s management team has more than 15 years experience in the quarry operation and activities other than EPM in Australia. It has proven management ability delivery on prior work programs.

Regards,

sch4p3( 3) Prejudice the protection of an individuals right to privacy

**DEHUI LIU**

Director, Chongherr Investments Ltd

# OTHER RESOURCE COMMITMENT STATEMENT

s.73 - activities other than EPM 11005

DNRM RTI DL Release

# WORK PROGRAM RATIONAL

## **BACKGROUND**

The information in this report is to support an application by Chongherr Investments Ltd (Chongherr) to renew EPM 11005 for a five year period from 12 March 2015 to 11 March 2020 with retention of all currently held sub-blocks for the five year renewal term.

The below table shows the current tenement area:

**Table 1. Current Tenement Area**

<b>BLOCK</b>	<b>SUB-BLOCKS</b>
BRIS3050	A,B

## **EXPLORATION SUMMARY**

EPM 11005 was originally granted to Chongherr (formerly known as Australian Sandstone Industries Limited) on 12 March 1996 for a period of two years. Since that time DNRM have approved several renewal applications. The tenement is currently due to expire on 11 March 2015. Chongherr holds EPM 11005, EPM 18112, ML 50016 & ML 50213. Together these tenements form the Montgomery's Quarry project.

The EPM was first applied for to enable exploration for sandstone (building/dimension stone), which was known to be present in the area. ML 50016 has been in operation as a sandstone mine since 1992.

Since 1996, EPM 11005 has been explored to locate mineable sandstone resources, additional to the resource in ML 50016. Exploration (geological mapping; wide-spaced drilling) has already shown that prospective sandstone is present in both sub-blocks of the tenement.

The sandstone resource in ML 50213 (granted on 7<sup>th</sup> December 2006) was identified by successful previous exploration within and under the authority of EPM 11005. Exploration on EPM 11005 has continued since renewal on 12<sup>th</sup> March 2009, and the holder has essentially met expenditure conditions during the current term.

s.73 - excluding confidential information

s.73 - excluding confidential information

DNRM RTI DL Release