

Author : Bruce Bass  
File: BBG-6990  
Phone: (07) 4131 5888

4 March 2005

P L STALLAN and G A STALLAN  
PO BOX 262  
GIN GIN QLD 4671

Dear Sir/Madam

**Application For Water Allocation Dealing Certificate: Reference 181635  
Application 96984**

Attached is an information notice, which is advice of the decision and the reasons for the decision for the abovementioned application and a Water Allocation Dealing Certificate granted with conditions in accordance with the provisions of the *Water Act 2000*.

To complete this transaction, this certificate must be lodged with the Queensland Resource Registrar by the expiry date on the dealing certificate, accompanied by a completed general request form (form 14) and the appropriate fees (presently \$105.60 lodging fee, and a further \$45.60 for each new title created. Where subdivision is into ten lots, ten new titles are created).

The subdivision of this water allocation has effect on the day the registrar record the change.

If you have any questions please call (07) 4131 5888.

Yours sincerely,

49-Sch4 - Signature



**Senior Technical Officer (Stream Management)  
BUNDABERG**

DPI / DNR Complex, Enterprise Street  
PO Box 1167 BUNDABERG  
Queensland 4670  
Australia  
**Telephone + 61 7 (07) 4131 5888**  
**Facsimile + 61 7 (07) 4131 5823**  
**Website www.nrm.qld.gov.au**  
Client Ref: 25517

## Information Notice

### **Application For Subdivision of a Water Allocation Application 96984 Water Allocation Dealing Certificate 181635**

This information notice is given in accordance with section 128A (5) of the *Water Act 2000* ("the Act") in respect of the decision on the above application.

#### **Background Matters**

P L and G A Stallan made an application on the 1 March 2005 to subdivide water allocation Lot 1508/AP6975 ("the Original Water Allocation") into 10 parts ("the Application").

The Original Water Allocation has a nominal volume of 28 ML. The Application proposed that the 10 parts have the following nominal volumes:

Part	Volume
A	2
B	2
C	10
D	2
E	2
F	2
G	2
H	2
I	2
J	2

#### **Decision**

I am an officer of the Department of Natural Resources, Mines and Energy delegated to exercise the power of the chief executive under section 128A of the Act.

I have decided under section 128A of the Act to approve the Application.

Evidence Or Other Material On Which Findings Of Fact Were Made  
The Application.

The prescribed fee of \$81.80.

DPI / DNR Complex  
PO Box 1167 BUNDABERG  
Queensland 4670  
Australia  
**Telephone + 61 7 (07) 4131 5888**  
**Facsimile + 61 7 (07) 4131 5823**  
**Website [www.nrm.qld.gov.au](http://www.nrm.qld.gov.au)**  
Client Ref: 31427

An Internal Historical Water Allocation Search of the water allocations register in respect of the Original Water Allocation.

The Burnett Basin Resource Operations Plan 2003 ("the Plan").

The Act and the *Natural Resources and, Mines Legislation Amending Regulation (No1) 2004*.

### **Findings On Material Questions Of Fact**

The Application is properly made.

The applicant is the registered holder of the Original Water Allocation.

The subdivision of the Original Water Allocation is consistent with the Plan.

The total nominal volume of the subdivided parts of the Original Water Allocation equals the nominal volume of the Original Water Allocation. Therefore the subdivision does not result in an increase in the entitlement under the Original Water Allocation.

### **Reasons For The Decision**

The Application can be approved because the subdivision of the Original Water Allocation does not increase the entitlement under the Original Water Allocation and is consistent with the Plan.

### **Appeal Against Decision**

If you are dissatisfied with the decision, you may appeal against the decision. Enclosed are extracts from the *Water Act 2000* which detail rights to apply for internal review of the decision and appeal rights in relation to a review decision.

49-Sch4 - Signature

A rectangular box intended for a signature, currently empty.

**Bruce Bass**  
**Senior Technical Officer (Stream Management)**  
**BUNDABERG**

**DRAFT**  
**WATER ALLOCATION DEALING**  
**CERTIFICATE**  
*Water Act 2000*



**Queensland**  
**Government**  
Natural Resources  
and Mines

**Reference** 181635  
**Dealing Type** Subdivision of a water allocation.  
**Expiry Date** 06/05/2005  
**Given to** PETER LESLIE STALLAN  
GAIL AMY STALLAN

The dealing is approved in accordance with this certificate.

DELEGATED AUTHORISATION	
Under the current instrument of delegation, I have the delegated power to make the decision to give this instrument.	
<b>Approved at</b>	<u>Bundaberg</u> this <u>4</u> day of <u>March 05</u>
<b>Signature</b>	<div style="border: 1px solid black; padding: 2px;">49-Sch4 - Signature</div>
<b>Name</b>	Senior Technical Officer (Stream Management), Bundaberg
<b>Issue Key</b>	Y99AP

This certificate is issued under section 128A of the *Water Act 2000* and may be given to the registrar of water allocations for the subdivision to be recorded under section 128A of the *Water Act 2000*. Water allocations and instruments lodged or registered in relation to water allocations, are publicly searchable under section 153 of the *Water Act 2000*.

Draft Water Allocation Dealing Certificate

181635

Expiry Date 06/05/2005

**DETAILS OF APPROVAL**



**Queensland  
Government**

Natural Resources  
and Mines

The water allocation in Schedule A may be subdivided into the water allocations specified by Schedule B.

**SCHEDULE A**

Allocation 1508	CROWN PLAN AP6975	Title Reference 46001318
-----------------	-------------------	--------------------------

RTI DL RELEASE - DNRM

Draft Water Allocation Dealing Certificate

181635

Expiry Date 06/05/2005

DETAILS OF APPROVAL



Queensland Government
Natural Resources and Mines

SCHEDULE B

Details of subdivision to be recorded.

\*\*\*\*\*
Water Allocation 1508A, Crown Plan AP6975

DESCRIPTION OF ALLOCATION

Allocation Type: ROL WATER ALLOCATION - RESOURCE OPERATIONS LICENCE
Resource Operations Plan: BURNETT BASIN RESOURCE OPERATIONS PLAN
Location: KOLAN ZONE AD
Resource Operations Licence: BUNDABERG WATER SUPPLY SCHEME
Nominal Volume: 2.000 Megalitres
Priority: MEDIUM
Purpose: AGRICULTURE
Special Conditions: NIL

\*\*\*\*\*
Water Allocation 1508B, Crown Plan AP6975

DESCRIPTION OF ALLOCATION

Allocation Type: ROL WATER ALLOCATION - RESOURCE OPERATIONS LICENCE
Resource Operations Plan: BURNETT BASIN RESOURCE OPERATIONS PLAN
Location: KOLAN ZONE AD
Resource Operations Licence: BUNDABERG WATER SUPPLY SCHEME
Nominal Volume: 2.000 Megalitres
Priority: MEDIUM
Purpose: AGRICULTURE
Special Conditions: NIL

Draft Water Allocation Dealing Certificate

181635

Expiry Date 06/05/2005

DETAILS OF APPROVAL



Queensland Government
Natural Resources and Mines

Water Allocation 1508C, Crown Plan AP6975

DESCRIPTION OF ALLOCATION

Allocation Type: ROL WATER ALLOCATION - RESOURCE OPERATIONS LICENCE
Resource Operations Plan: BURNETT BASIN RESOURCE OPERATIONS PLAN
Location: KOLAN ZONE AD
Resource Operations Licence: BUNDABERG WATER SUPPLY SCHEME
Nominal Volume: 10.000 Megalitres
Priority: MEDIUM
Purpose: AGRICULTURE
Special Conditions: NIL

\*\*\*\*\*

Water Allocation 1508D, Crown Plan AP6975

DESCRIPTION OF ALLOCATION

Allocation Type: ROL WATER ALLOCATION - RESOURCE OPERATIONS LICENCE
Resource Operations Plan: BURNETT BASIN RESOURCE OPERATIONS PLAN
Location: KOLAN ZONE AD
Resource Operations Licence: BUNDABERG WATER SUPPLY SCHEME
Nominal Volume: 2.000 Megalitres
Priority: MEDIUM
Purpose: AGRICULTURE
Special Conditions: NIL

\*\*\*\*\*

Draft Water Allocation Dealing Certificate

181635

Expiry Date 06/05/2005

DETAILS OF APPROVAL



Queensland Government

Natural Resources and Mines

Water Allocation 1508E, Crown Plan AP6975

DESCRIPTION OF ALLOCATION

Allocation Type: ROL WATER ALLOCATION - RESOURCE OPERATIONS LICENCE
Resource Operations Plan: BURNETT BASIN RESOURCE OPERATIONS PLAN
Location: KOLAN ZONE AD
Resource Operations Licence: BUNDABERG WATER SUPPLY SCHEME
Nominal Volume: 2.000 Megalitres
Priority: MEDIUM
Purpose: AGRICULTURE
Special Conditions: NIL

\*\*\*\*\*

Water Allocation 1508F, Crown Plan AP6975

DESCRIPTION OF ALLOCATION

Allocation Type: ROL WATER ALLOCATION - RESOURCE OPERATIONS LICENCE
Resource Operations Plan: BURNETT BASIN RESOURCE OPERATIONS PLAN
Location: KOLAN ZONE AD
Resource Operations Licence: BUNDABERG WATER SUPPLY SCHEME
Nominal Volume: 2.000 Megalitres
Priority: MEDIUM
Purpose: AGRICULTURE
Special Conditions: NIL

\*\*\*\*\*



Draft Water Allocation Dealing Certificate

181635

Expiry Date 06/05/2005

DETAILS OF APPROVAL



Queensland Government
Natural Resources and Mines

Water Allocation 1508G, Crown Plan AP6975

DESCRIPTION OF ALLOCATION

Allocation Type: ROL WATER ALLOCATION - RESOURCE OPERATIONS LICENCE
Resource Operations Plan: BURNETT BASIN RESOURCE OPERATIONS PLAN
Location: KOLAN ZONE AD
Resource Operations Licence: BUNDABERG WATER SUPPLY SCHEME
Nominal Volume: 2.000 Megalitres
Priority: MEDIUM
Purpose: AGRICULTURE
Special Conditions: NIL

\*\*\*\*\*

Water Allocation 1508H, Crown Plan AP6975

DESCRIPTION OF ALLOCATION

Allocation Type: ROL WATER ALLOCATION - RESOURCE OPERATIONS LICENCE
Resource Operations Plan: BURNETT BASIN RESOURCE OPERATIONS PLAN
Location: KOLAN ZONE AD
Resource Operations Licence: BUNDABERG WATER SUPPLY SCHEME
Nominal Volume: 2.000 Megalitres
Priority: MEDIUM
Purpose: AGRICULTURE
Special Conditions: NIL

\*\*\*\*\*

Draft Water Allocation Dealing Certificate

181635

Expiry Date 06/05/2005

DETAILS OF APPROVAL



Queensland Government
Natural Resources and Mines

Water Allocation 1508I, Crown Plan AP6975

DESCRIPTION OF ALLOCATION

Allocation Type: ROL WATER ALLOCATION - RESOURCE OPERATIONS LICENCE
Resource Operations Plan: BURNETT BASIN RESOURCE OPERATIONS PLAN
Location: KOLAN ZONE AD
Resource Operations Licence: BUNDABERG WATER SUPPLY SCHEME
Nominal Volume: 2.000 Megalitres
Priority: MEDIUM
Purpose: AGRICULTURE
Special Conditions: NIL

\*\*\*\*\*

Water Allocation 1508J, Crown Plan AP6975

DESCRIPTION OF ALLOCATION

Allocation Type: ROL WATER ALLOCATION - RESOURCE OPERATIONS LICENCE
Resource Operations Plan: BURNETT BASIN RESOURCE OPERATIONS PLAN
Location: KOLAN ZONE AD
Resource Operations Licence: BUNDABERG WATER SUPPLY SCHEME
Nominal Volume: 2.000 Megalitres
Priority: MEDIUM
Purpose: AGRICULTURE
Special Conditions: NIL

# Investigation Report

Compiled on 4 March 2005 at 10:00 AM

Page 1 of 6

## SUMMARY DETAILS

**Application Reference** 96984      **Authorisation Type** Certificate to Subdivide  
**Application Type** New Application      **Client Reference** 25517  
**Authorisation Reference** 181635      **File Reference** BBG-6990  
**Office** BRP - Burnett ROP  
**Management Group** BUNDABERG - BUNDABERG WATER SUPPLY SCHEME (ROL)  
**Management Sub Group** Kolan Zone AD

## APPLICANT DETAILS

### Client Persons:

Surname/Corporation	First Name(s)	ABN/ACN
STALLAN	PETER LESLIE	
STALLAN	GAIL AMY	

### Client Contact Details:

Given Names	Surname
Postal Address	PO BOX 262, GIN GIN, QLD, 4671

## STATUS HISTORY

Status	Effective Date	Status Date	Officer
Draft	4 March 2005	4 March 2005	Bruce Bass
Reported	4 March 2005	4 March 2005	Bruce Bass
Under Investigation	4 March 2005	4 March 2005	Bruce Bass
Received	1 March 2005	2 March 2005	millerg1

## WATER ALLOCATION

Dealing on water allocation described as Lot 1508 on AP6975

## INVESTIGATION FINDINGS

This application has been dealt with in accordance with section 128A of the *Water Act 2000* ("the Act") in respect of the decision on the above application.

### Background Matters

An application to subdivide existing Water Allocation Lot 1508/AP6975 was made on the 1st March 2005 and was accompanied by the fee as prescribed in the *Natural Resources and Mines Legislation Amendment Regulation (No. 1) 2004* (Receipt No. 3172014 - \$81.80)

The existing allocation is for 28 ML, with the subdivision being for 10 parts being:

# Investigation Report

Compiled on 4 March 2005 at 10:00 AM

Page 2 of 6

Part	Volume
A	2
B	2
C	10
D	2
E	2
F	2
G	2
H	2
I	2
J	2

The application is not for a change of location.

## Decision

The Department of Natural Resources and Mines delegates officers to exercise the power of the chief executive to make decisions about applications for Water Allocation Dealing Certificate.

As a delegated officer of this Department, I have decided to grant the above application with the following expiry date (being 40 business days from approval) 6 May 2005. The schedule "B" terms are as follows:

\*\*\*\*\*  
Water Allocation 1508A, Crown Plan AP6975

### DESCRIPTION OF ALLOCATION

Allocation Type: ROL WATER ALLOCATION - RESOURCE OPERATIONS LICENCE  
Resource Operations Plan: BURNETT BASIN RESOURCE OPERATIONS PLAN  
Location: KOLAN ZONE AD  
Resource Operations Licence: BUNDABERG WATER SUPPLY SCHEME  
Nominal Volume: 2.000 Megalitres  
Priority: MEDIUM  
Purpose: AGRICULTURE  
Special Conditions: NIL

\*\*\*\*\*  
Water Allocation 1508B, Crown Plan AP6975

### DESCRIPTION OF ALLOCATION

Allocation Type: ROL WATER ALLOCATION - RESOURCE OPERATIONS LICENCE  
Resource Operations Plan: BURNETT BASIN RESOURCE OPERATIONS PLAN  
Location: KOLAN ZONE AD  
Resource Operations Licence: BUNDABERG WATER SUPPLY SCHEME  
Nominal Volume: 2.000 Megalitres  
Priority: MEDIUM  
Purpose: AGRICULTURE  
Special Conditions: NIL

\*\*\*\*\*

# Investigation Report

Compiled on 4 March 2005 at 10:00 AM

Page 3 of 6

Water Allocation 1508C, Crown Plan AP6975

## DESCRIPTION OF ALLOCATION

Allocation Type: ROL WATER ALLOCATION - RESOURCE OPERATIONS LICENCE  
Resource Operations Plan: BURNETT BASIN RESOURCE OPERATIONS PLAN  
Location: KOLAN ZONE AD  
Resource Operations Licence: BUNDABERG WATER SUPPLY SCHEME  
Nominal Volume: 10.000 Megalitres  
Priority: MEDIUM  
Purpose: AGRICULTURE  
Special Conditions: NIL

\*\*\*\*\*

Water Allocation 1508D, Crown Plan AP6975

## DESCRIPTION OF ALLOCATION

Allocation Type: ROL WATER ALLOCATION - RESOURCE OPERATIONS LICENCE  
Resource Operations Plan: BURNETT BASIN RESOURCE OPERATIONS PLAN  
Location: KOLAN ZONE AD  
Resource Operations Licence: BUNDABERG WATER SUPPLY SCHEME  
Nominal Volume: 2.000 Megalitres  
Priority: MEDIUM  
Purpose: AGRICULTURE  
Special Conditions: NIL

\*\*\*\*\*

Water Allocation 1508E, Crown Plan AP6975

## DESCRIPTION OF ALLOCATION

Allocation Type: ROL WATER ALLOCATION - RESOURCE OPERATIONS LICENCE  
Resource Operations Plan: BURNETT BASIN RESOURCE OPERATIONS PLAN  
Location: KOLAN ZONE AD  
Resource Operations Licence: BUNDABERG WATER SUPPLY SCHEME  
Nominal Volume: 2.000 Megalitres  
Priority: MEDIUM  
Purpose: AGRICULTURE  
Special Conditions: NIL

\*\*\*\*\*

# Investigation Report

Compiled on 4 March 2005 at 10:00 AM

Page 4 of 6

## DESCRIPTION OF ALLOCATION

Allocation Type: ROL WATER ALLOCATION - RESOURCE OPERATIONS LICENCE  
Resource Operations Plan: BURNETT BASIN RESOURCE OPERATIONS PLAN  
Location: KOLAN ZONE AD  
Resource Operations Licence: BUNDABERG WATER SUPPLY SCHEME  
Nominal Volume: 2.000 Megalitres  
Priority: MEDIUM  
Purpose: AGRICULTURE  
Special Conditions: NIL

\*\*\*\*\*  
Water Allocation 1508G, Crown Plan AP6975

## DESCRIPTION OF ALLOCATION

Allocation Type: ROL WATER ALLOCATION - RESOURCE OPERATIONS LICENCE  
Resource Operations Plan: BURNETT BASIN RESOURCE OPERATIONS PLAN  
Location: KOLAN ZONE AD  
Resource Operations Licence: BUNDABERG WATER SUPPLY SCHEME  
Nominal Volume: 2.000 Megalitres  
Priority: MEDIUM  
Purpose: AGRICULTURE  
Special Conditions: NIL

\*\*\*\*\*  
Water Allocation 1508H, Crown Plan AP6975

## DESCRIPTION OF ALLOCATION

Allocation Type: ROL WATER ALLOCATION - RESOURCE OPERATIONS LICENCE  
Resource Operations Plan: BURNETT BASIN RESOURCE OPERATIONS PLAN  
Location: KOLAN ZONE AD  
Resource Operations Licence: BUNDABERG WATER SUPPLY SCHEME  
Nominal Volume: 2.000 Megalitres  
Priority: MEDIUM  
Purpose: AGRICULTURE  
Special Conditions: NIL

\*\*\*\*\*  
Water Allocation 1508I, Crown Plan AP6975

DESCRIPTION OF ALLOCATION

DL Documents

Page 14 of 20

Release

# Investigation Report

Compiled on 4 March 2005 at 10:00 AM

Page 5 of 6

Allocation Type: ROL WATER ALLOCATION - RESOURCE OPERATIONS LICENCE  
Resource Operations Plan: BURNETT BASIN RESOURCE OPERATIONS PLAN  
Location: KOLAN ZONE AD  
Resource Operations Licence: BUNDABERG WATER SUPPLY SCHEME  
Nominal Volume: 2.000 Megalitres  
Priority: MEDIUM  
Purpose: AGRICULTURE  
Special Conditions: NIL

\*\*\*\*\*

Water Allocation 1508J, Crown Plan AP6975

## DESCRIPTION OF ALLOCATION

Allocation Type: ROL WATER ALLOCATION - RESOURCE OPERATIONS LICENCE  
Resource Operations Plan: BURNETT BASIN RESOURCE OPERATIONS PLAN  
Location: KOLAN ZONE AD  
Resource Operations Licence: BUNDABERG WATER SUPPLY SCHEME  
Nominal Volume: 2.000 Megalitres  
Priority: MEDIUM  
Purpose: AGRICULTURE  
Special Conditions: NIL

### Evidence Or Other Material On Which Findings Of Fact Were Made

The amounts total 28ML, no additional water is being created, and this application can be dealt with under Section 128A of the Water Act 2000.

The application was made on the approved form and accompanied by the fee as prescribed in the *Natural Resources, Mines and Energy Legislation Amendment Regulation (No.1) 2004*.

### Findings On Material Questions Of Fact

This application is a properly made application.

The amounts of the proposed subdivisions equal 28 ML, which is equivalent to the existing allocation.

Section 4.1H of the Burnett Basin Resource Operations Plan allows for subdivision of Water Allocations.

### Reasons For The Decision

This application is a properly made application, does not increase the holders entitlement and the subdivision is consistent with the Burnett Basin Resource Operations Plan

49-Sch4 - Signature

**Bruce Bass**  
Senior Technical Officer (Stream Management)

13-239

DL Documents

Page 15 of 20

# Investigation Report

Compiled on 4 March 2005 at 10:00 AM

Page 6 of 6

**Bundaberg**

RTI DL RELEASE - DNRM





Queensland Government  
Natural Resources and Mines

Received  
01 MAR 2005  
NATURAL RESOURCES & MINES  
BUNDABERG OFFICE

# APPLICATION TO SUBDIVIDE WATER ALLOCATION

(Water Act 2000) s128A

### Purpose of this Form

This form is used where the holder of a water allocation wishes to replace the original water allocation with two or more allocations.

### Section A Applicant Details

Specify the full name of all water allocation holders

PETER LESLIE STALLAN

GAIL AMY STALLAN

Attention (Optional) (eg:- Principal, Secretary, Managing Director, etc)

Address All correspondence will be delivered to this address

P.O. Box 262

CIN CIN

State QLD

Postcode 4671

Country if not Australia

Contact Person's Details (if different from above)

Title  Mr  Mrs  Ms  Miss  Other please specify

Alternate Phone

Facsimile

### Section B Original Water Allocation Details

Description of water allocation

Water Allocation No. 1508

Crown Plan AP6975

Title Reference 46001318

Nominal volume of original water allocation 28 ML

Water Allocation Plan BURNETT BASIN RESOURCE OPERATIONS PLAN

Water Supply Scheme or Water Management Area BUNDABERG WATER SUPPLY SCHEME

OFFICE USE ONLY

Fee Received \$	8.80	Application	<del>96984</del> 96984
Receipt No.	3172014	Client	25517
Registration Date	1/3/05	49-Sch4	181635
Initials		Signature	

RECEIVED  
-1 MAR 2005  
Doc 7036 File 6990  
ACTIVITY  
George

**Section C Subdivision Details** *Specify how the original water allocation is to be subdivided*

Intending to subdivide the original water allocation into **10** parts as indicated below.

	A	B	C	D	E	F	G	H	I	J	K	L	M
Number of parts	2	2	10	2	2	2	2	2	2	2			
Nominal Volume (Megalitres)													

TOTAL NOMINAL VOLUME OF SUBDIVIDED PARTS **28** Megalitres

If necessary, please attach a separate sheet using the above format and identify separate parts using a numerical system.

**Section D Comments** *Provide any further comments or information that may be of assistance in assessing this application*

SEE ATTACHED SHEET  
Block C to be retained by owner.

**Section E Declaration** *All holders of the original water allocation to complete and sign the declaration below*

Being the holder of the water allocation referred to in this application, I/we do hereby apply to subdivide the water allocation. I/we declare that the information contained in this application is true and correct.

**INDIVIDUAL** *Attach separate sheet (or photocopy) if more than 4 signatures required*

Name: <b>PETER LESLIE STALLAN</b> Signature: _____ Date: <b>25/2/05</b>	Name: _____ Signature: _____ Date: _____
Name: <b>CARL AMY STALLAN</b> Signature: _____ Date: <b>25/2/05</b>	Name: _____ Signature: _____ Date: _____

**CORPORATION** *Executed for and on behalf of (Corporation)*

ACN: \_\_\_\_\_

By (Name): _____	Signature: _____
Position: _____	Date: _____
Signature: _____	Witnessed By: _____
Date: _____	Witness Signature: _____
Witnessed By: _____	Date: _____

This information is collected under the authority of the *Water Act 2000* for the purpose of ensuring the sustainable management and protection of water and other resources. If this application is approved, the chief executive must give the applicant a certificate under s128A of the *Water Act 2000* which the applicant may then give to the registrar of water allocations for the subdivision to be lodged or registered in relation to water allocations are publicly searchable under s153 of the *Water Act 2000*.

Queensland Government  
Department of Natural Resources and Mines

### PAYMENT OPTIONS - ATTACHMENT FOR DEALINGS WITH WATER ALLOCATIONS

#### Allocation Fee

The prescribed fee which should accompany this application is \$81.80. A computer print out of a title of a water allocation generated within the registry is \$11.30.

Notes: An application to change a water allocation that is not of a type specifically permitted under the change rules for a resource operations plan may incur additional fees associated with the expense of researching and investigating the application.

There is a reduced fee structure for combined applications.

#### Payment by Cheque

Cheque - To be made payable to the 'Department of Natural Resources and Mines' and marked 'Not Negotiable'.

#### Payment by Credit Card

Please reference this payment to my (tick appropriate box)  Visa  Bankcard  Mastercard  American Express

Amount of Payment \$

Please print clearly

Card Number

Expiry Date     Phone No.

Cardholder's Name

Signature  Date

RTI/DL RELEASE - DNRM

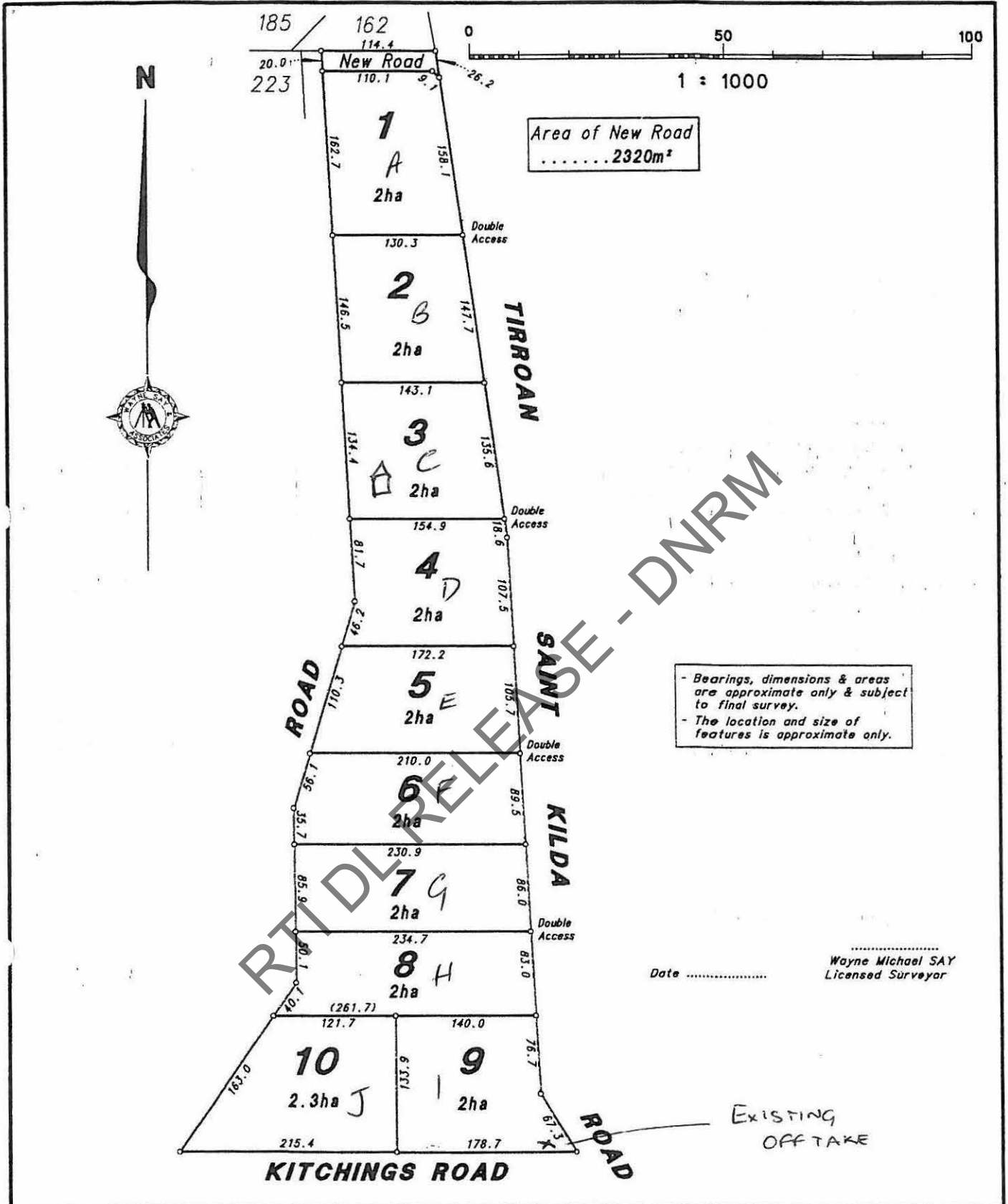

<b>WAYNE SAY &amp; ASSOCIATES</b> P/L. <b>CONSULTING SURVEYORS.</b> 'The Bellevue' 47 Churchill Street CHILDERS. Ph. (07) 41 262 555 (Mobile) 0427 062714	<b>G. &amp; P. STALLAN</b>		
	<b>PROPOSED SURVEY OF LOTS 1 TO 10.</b> <b>Cancelling Lot 1 on RP21938.</b> Original Portion 37.		
PARISH: GIN GIN      COUNTY: BOWEN			Draft:- W.M.S. Mnts:- W.M.S. Calcs:- W.M.S. Check:- W.M.S.
<b>MERIDIAN</b> RP21938	<b>MAP REF.</b> 9247-11	<b>DRAWING</b> Haz04022 Drwg No.2	<b>REFERENCE</b> 04022
		<b>DATE</b> 19.02.2005	<b>SCALE</b> 1:5000 (A4)
			<b>LOCAL GOVERNMENT</b> Kolan Shire Council