

HLN... al outstar, Jing issue #2 un EPC 890.

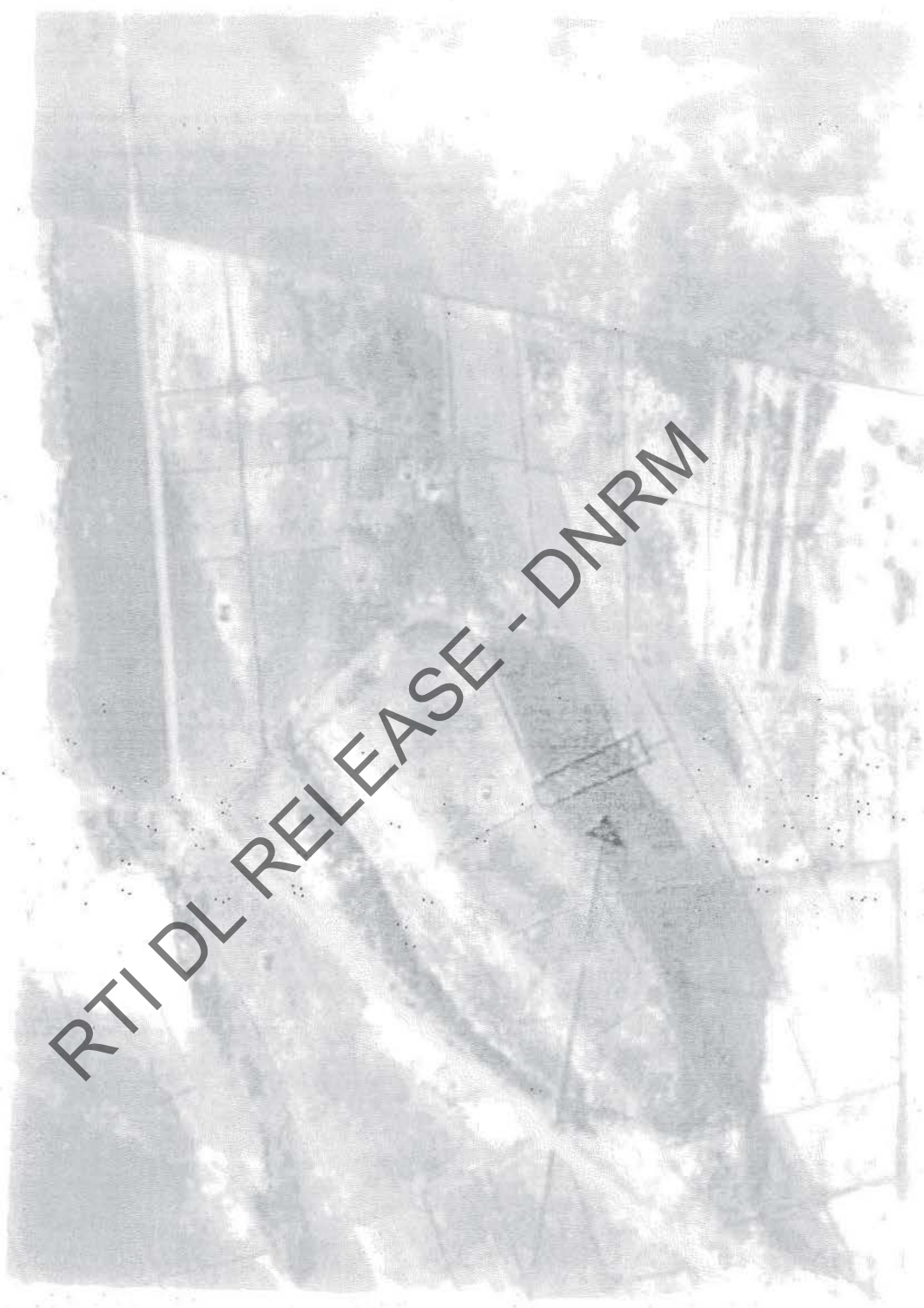

RTI DL RELEASE - DNRM

Grass Check Site # 2											
Chocolate/ grey brigalow, box, riparian overflow from Kulla.											
Ground cover	2000	2001	2002	2003	2004	2005	2006	2008	2009	2012	
< 5%	2	2	0	0	2	0	0	0	0	4	
5--15 %	12	16	2	4	0	2	0	0	0	8	
15--30%	16	10	14	14	2	6	8	4	2	14	
31--50%	20	30	20	32	20	20	8	14	18	26	
51--90%	16	34	52	40	38	36	40	52	60	26	
> 90%	34	8	12	10	38	36	44	30	20	22	
	100	100	100	100	100	100	100	100	100	100	
Grasses perennial Buffel	78	33	54	34	36	49	49	48	50	92	
Grasses perennial Purple Pigeon	10	0	2	21	0	0	0	4	0	2	
Grasses perennial Spring grass	18	6	14	2	0	5	10	0	1	0	
Grasses perennial White Spear	12	4	5	0	0	0	0	0	0	2	
Grasses perennial Signal Grass	0	0	0	0	0	0	0	0	2	2	
Grasses perennial Millet	0	0	0	0	0	0	0	0	8	2	
Grasses perennial Old Blue	42	21	5	4	2	0	0	6	0	28	
Grasses annual Daisy Burr	74	21	46	17	0	3	16	30	0	0	
Grasses annual Summer	2	0	1	1	22	0	12	3	34	12	
Legumes native legume	4	0	16	2	1	19	10	4	0	86	
Legumes Pigweed Red	10	0	4	0	2	8	8	0	11	4	
Legumes Salt bush	18	1	39	24	21	24	25	17	4	0	
Legumes Nardoo	12	0	21	2	2	5	13	3	3	26	
Legumes Red Rolly Polly										14	
									3000		
kg/ha est	4100	6000	3600	2800	3800	1600	2200	1500	190	1500	
kg removed	125	112	74	95	118	250	159	179		179	
grazier											
rangeland											
assessment											
for											
self											
sustainability											

RTI/DL RELEASE - DIRM

10



**Supply & fabrication of 1200 metres of 63mm Ø  
blue stripe water line for EPC890 Renrose  
Property**

OFFER MADE TO:

**Moultrie Geology**

*ATTENTION: Mark Hayward*  
mhayward@moultrie.com.au

OFFER MADE BY:

**Moultrie Mining Services Pty Ltd.**  
9/121 Boundary Road  
Paget Queensland 4740

James France  
Operations Manager  
Moultrie Mining Services  
T: 0448 709 473  
F: (07) 4952 6556  
E: [jfrance@moultrie.com.au](mailto:jfrance@moultrie.com.au)

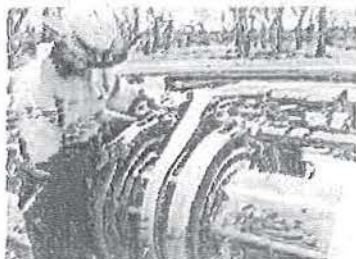





RE: Quote Number MMS -- 02 - 072013

Supply & Fabricate 63mm Ø blue stripe PN8 water line.

Dear Mark,

With regards to the request for Moultrie Mining Services to assist in the supply & fabrication of a 63mm Ø PE100 PN8 water line, it is our pleasure to provide the following quote:

\$35,000.00 excluding GST

(Thirty Five Thousand Dollars. excluding GST)

**Scope of Works:**

To complete required inductions for Penrose property, supply vehicles & equipment to Penrose property, Supply qualified personnel to complete project in a professional and timely manner, Supply 1200 metres of PE100; PN8 63mm Ø blue stripe pipe, transport pipe from local access delivery point to weed controlled work area at Penrose (EPC890) 5km approximately, de-coil 63mm pipe, place along pipeline route, ascertain location of "Y" intersection point, disconnection of "Y" intersection point, drainage of residual water from pipe line into 1000ltr container, electro fusion weld lengths together to complete connections from "Y" intersection to water tank as per diagram, repair "Y" section disconnection point, tie into main 63mm line and install 63mm equal tee for secondary line tie in at tank position.

Controlled trenching as per landowners grazing plan for 1200 metres approximately, placement of pipe, leak testing, backfill and compaction of trenching.

Supply accommodation and meals (comets rest)

Clean and tidy work area from PE pipe welding activities.

All vehicles & plant equipment will be weed controlled certified prior to landowner's inspection at Penrose Farm property of Penrose Rd.



**Material Supply:**

- 12 x 63mm Ø PE100, PN8 blue stripe coils
- 12 x 63mm Ø PE100, PN10 EF couplings
- 1 x 63mm Ø PE100, PN10 EF Equal tee
- Isopropynol wipes

**Exclusions to Quote:**

- Excavation permits if required
- Isolation permits if required
- Water for leak testing
- Hard rock ground conditions has not been allowed for
- Removal of water from storage tanks
- Work stoppages due to cattle interaction
- Access due to wet weather or grazing requirements

Should our quotation for this work be successful, we would be able to commence work upon the receipt of a Purchase Order and landowner's authorisation. lead time on materials is 5 to 10 working days.

We look forward to the opportunity of working with you on this project and thank you for the opportunity of providing a quote on this occasion.

Yours Sincerely

49-Sch4 - Signature

James France

Operations Manager

Moultrie Mining Services

Tel: 49-Sch4 - Mobile phone

E-Mail: [jfrance@moultrie.com.au](mailto:jfrance@moultrie.com.au)

M

Submission: Moultrie Mining Services



## Rehabilitate Area of Ground for EPC890 Penrose Property

OFFER MADE TO:

Moultrie Geology

ATTENTION: Mark Hayward

mhayward@moultrie.com.au

OFFER MADE BY:

Moultrie Mining Services Pty Ltd.

9/121 Boundary Road  
Paget Queensland 4740

James France

Operations Manager

Moultrie Mining Services

T: 0448 709 473

F: (07) 4952 6556

E: [jfrance@moultrie.com.au](mailto:jfrance@moultrie.com.au)

RTI DL RELEASE - DNRM

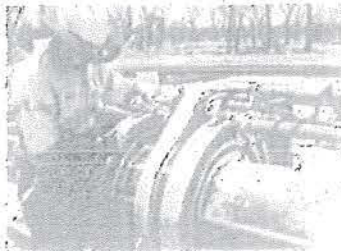



RE: Quote Number MMS -- 03 - 072013

Rehabilitate area of ground damaged by vehicle interaction -- wheel ruts.

Dear Mark,

With regards to the request for Moultrie Mining Services to assist in the repair of disturbed ground due to vehicle interaction -- wheel ruts, it is our pleasure to provide the following quote:

**\$5,000.00 excluding GST**

**(Five Thousand Dollars. excluding GST)**

**Scope of Works:**

To remove vehicle wheel ruts at Penrose property with use of backhoe & manual equipment.

Loosen centre section with backhoe 4 in 1 bucket to depth of approximately 100mm, soften edges of wheel ruts -- manual labour required, shovels & picks, to ensure minimal disturbance to surrounding area, level disturbed soil and fauna materials to provide a natural even look in adjacent surroundings.

Spread client requested seed (savoy mix) to disturbed areas, compact ground to required compaction to reduce erosion due to inclement wet weather.

Lightly water to encourage seed germination.

Supply accommodation and meals (comets rest)

All vehicles & plant equipment will be weed controlled certified prior to landowner's inspection at Penrose Farm property of Penrose Rd.

**Exclusions to Quote:**

- Water for leak seed germination
- Work stoppages due to cattle interaction
- Access due to wet weather or grazing requirements

Should our quotation for this work be successful, we would be able to commence work upon the receipt of a Purchase Order and landowner's authorisation.

We look forward to the opportunity of working with you on this project and thank you for the opportunity of providing a quote on this occasion.



Yours Sincerely

49-Sch4 - Signature

James France

Operations Manager

Moultrie Mining Services

Tel: 49-Sch4 - Mobile phone

E-Mail: [jfrance@moultrie.com.au](mailto:jfrance@moultrie.com.au)

RTI DL RELEASE - DNRM